Serpentine 1981

DISPLAY - SPECIAL COLLECTIONS ROOM

SERPENTINE 1981

WEST CHESTER STATE COLLEGE

WEST CHESTER, PENNSYLVANIA 19380

CHESTER COUNTY

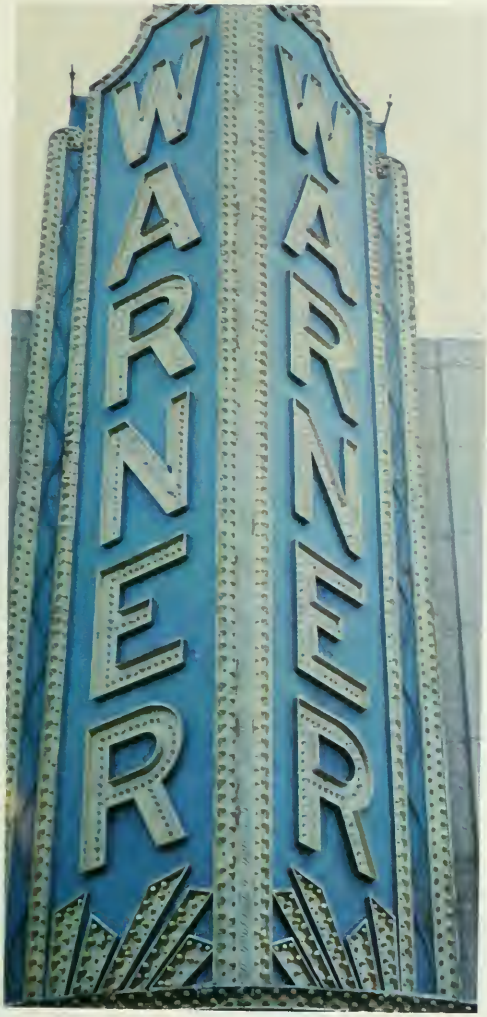
WARNER
WARNER

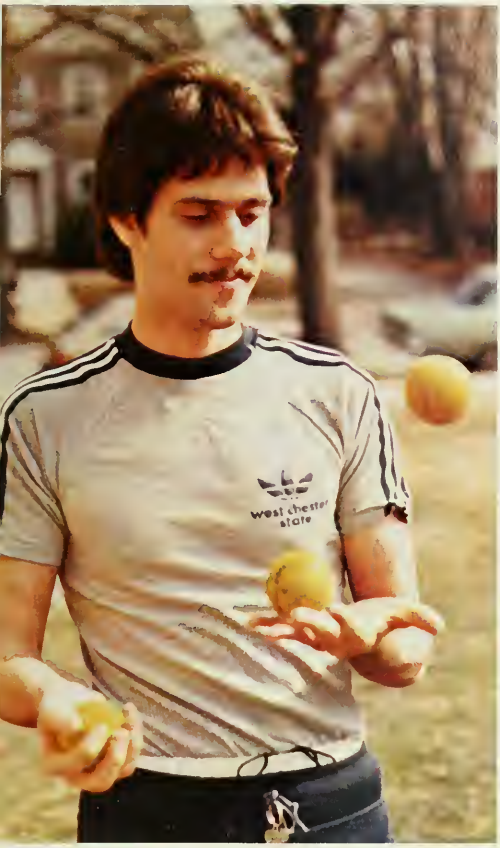
west chester
state

To exist is to change,

To change is to mature,

To mature is to go

on creating oneself

endlessly.

Henri Bergson

RAM IT!

STUDENT LIFE

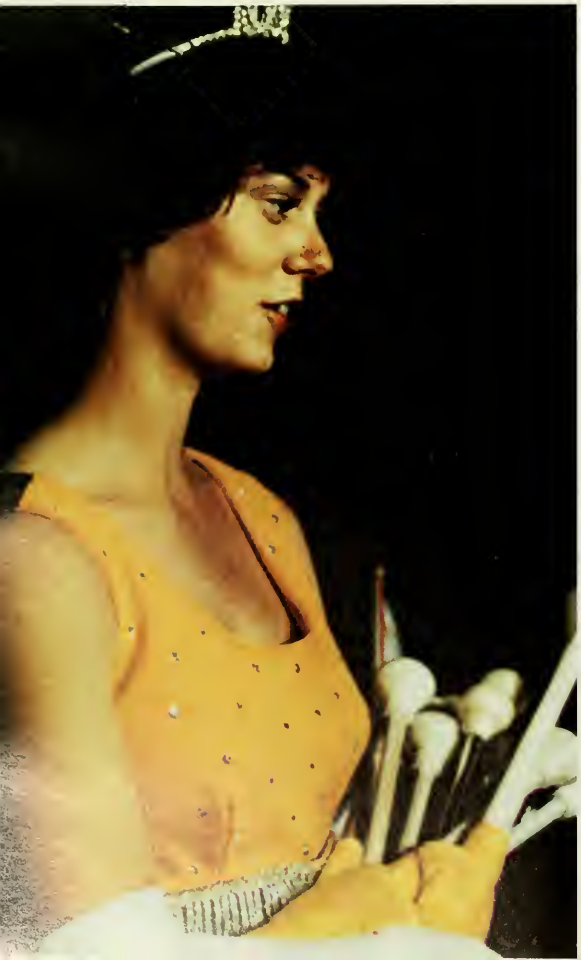

20

WELCOME to WAYNE
Please check in at the side entrance.
After checking in, please unload your car
and remove it from the front circle
Please DO NOT Leave your car at front
and unattended. Cars will be towed
Thank You!

MOVING IN

SANDERSON

SCHMIDT

WAYNE

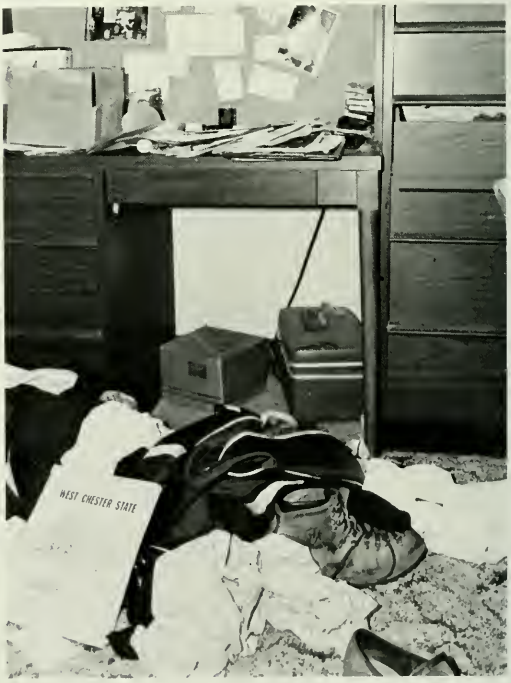

KILLINGER

TYSON

GOSHEN

RAMSEY

McCARTHY

OFF CAMPUS

1980

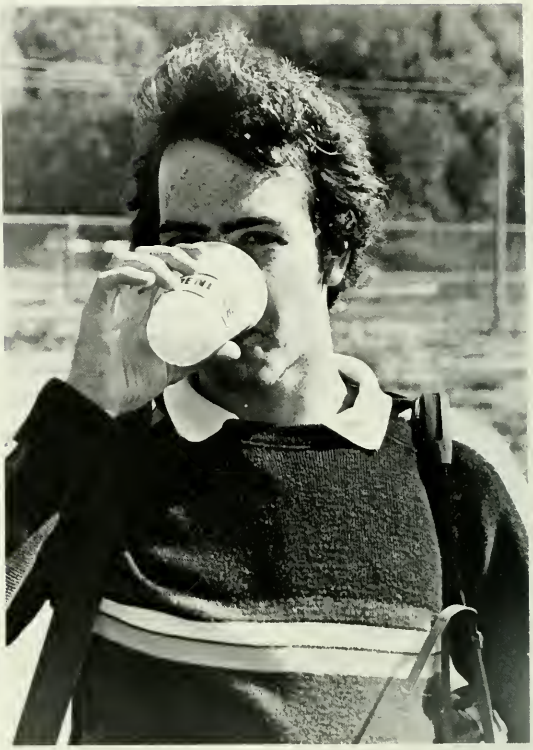

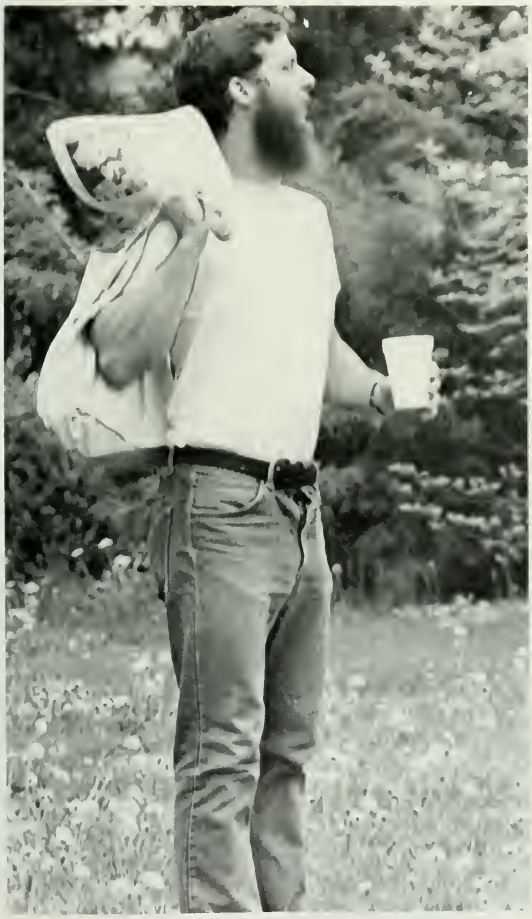

TKE
Colonial

COMMUTERS

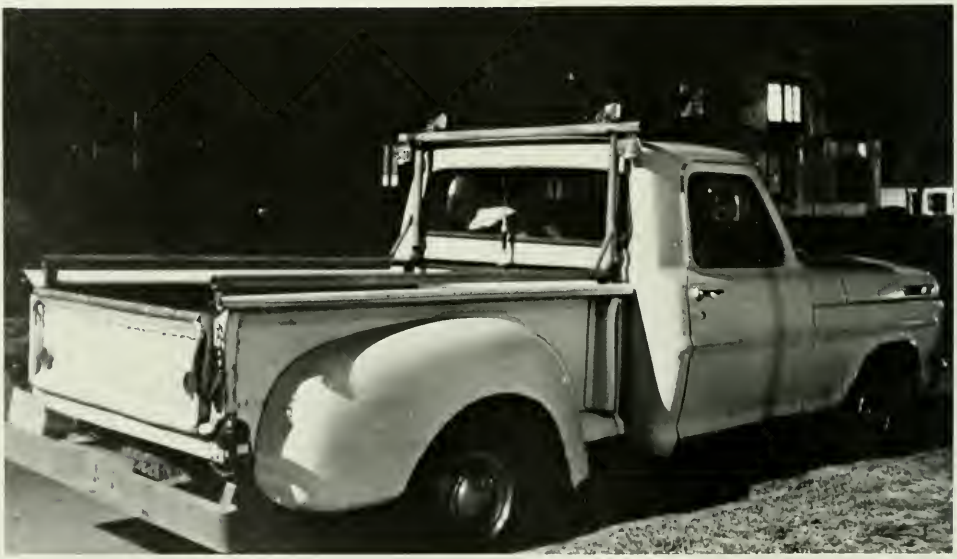

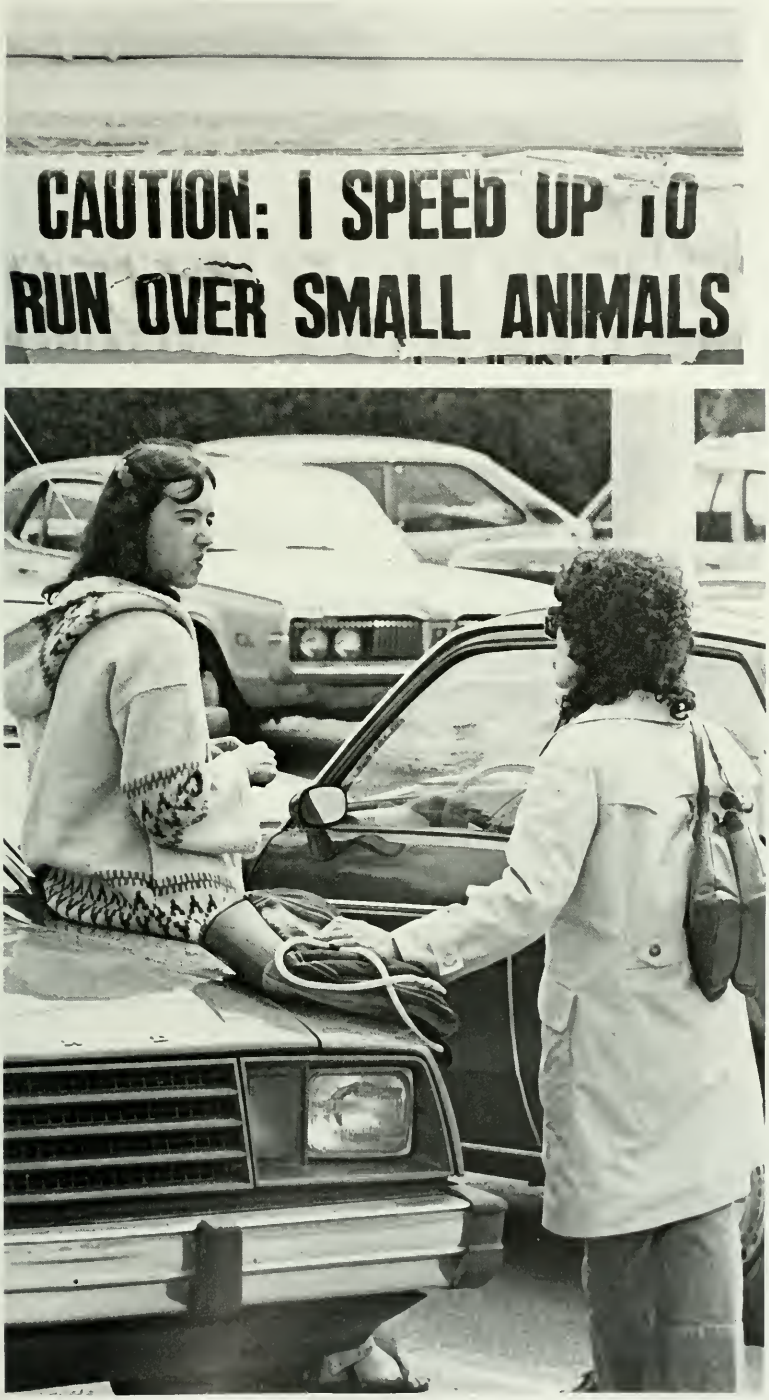
CAUTION: I SPEED UP TO
RUN OVER SMALL ANIMALS

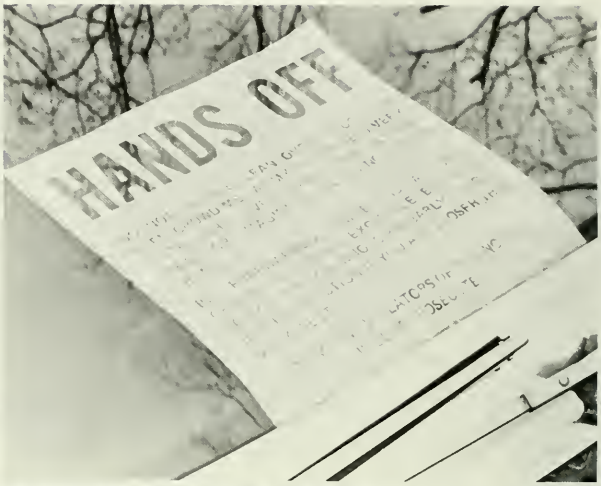
HANDS OFF

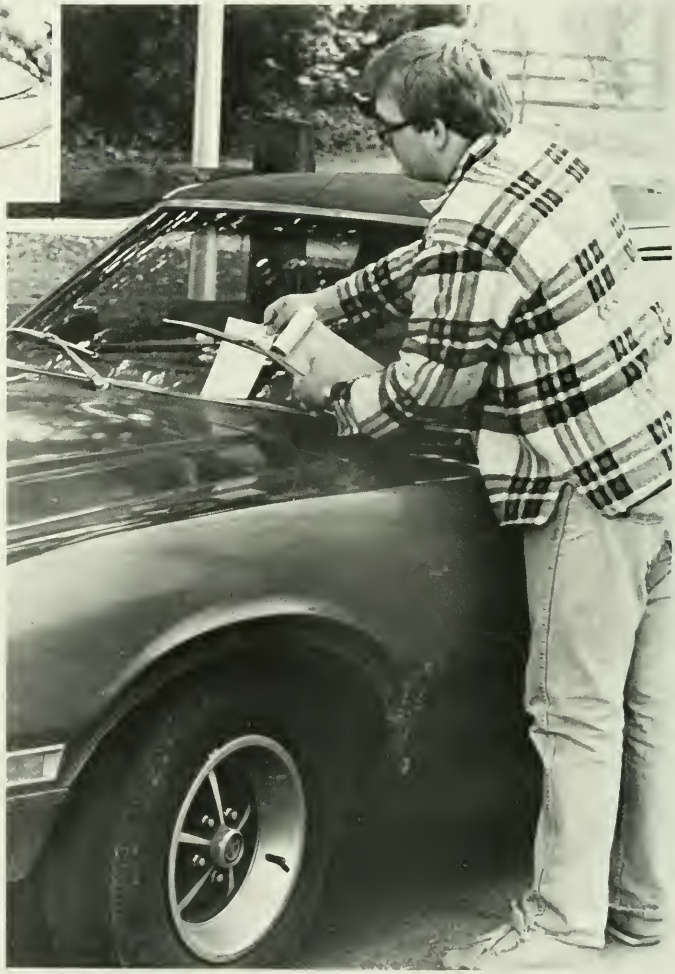

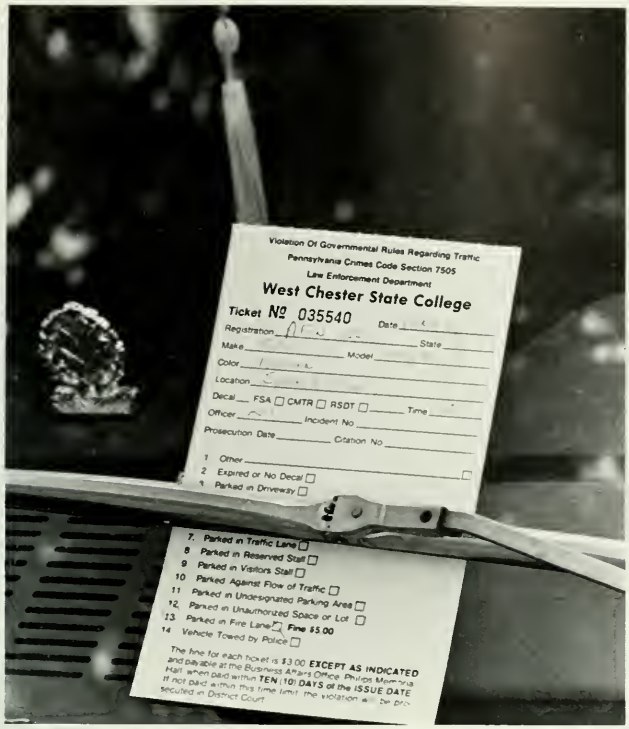
Violation Of Governmental Rules Regarding Traffic
Pennsylvania Crimes Code Section 7505
Law Enforcement Department
West Chester State College
Ticket № 035540
Date
Registration
State
Make
Model
Color
Location
Decal FSA CMTR RSDT
Time
Officer
Incident No
Prosecution Date
Citation No
1 Other
2 Expired or No Decal
4 Parked in Driveway
7. Parked in Traffic Lane
8 Parked in Reserved Stall
9 Parked in Visitors Stall
10 Parked Against Flow of Traffic
11 Parked in Undesignated Parking Area
12. Parked in Unauthorized Space or Lot
13 Parked in Fire Lane Fine $5.00
14 Vehicle Towed by Police
The fine for each ticket is $3.00 EXCEPT AS INDICATED and payable at the Business Affairs Office, Philips Memorial Hall when paid within TEN (10) DAYS of the ISSUE DATE If not paid within this time limit, the violation will be prosecuted in District Court

SYKES COLLEGE UNION BUILDING

Joe Drabyak, Director Co-Curricular Programs

SYKES
SWEET
SHOPPE

TICKETS

GREEN LIBRARY

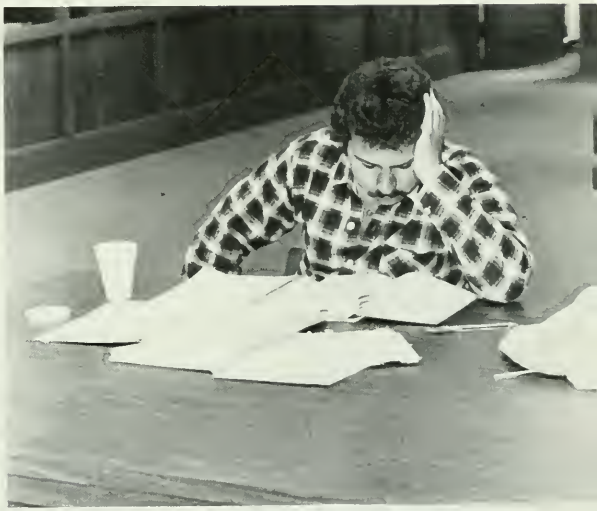

BARS

W.C.S.C

TAILGATING

SPRING WEEKEND

15

HOMECOMING

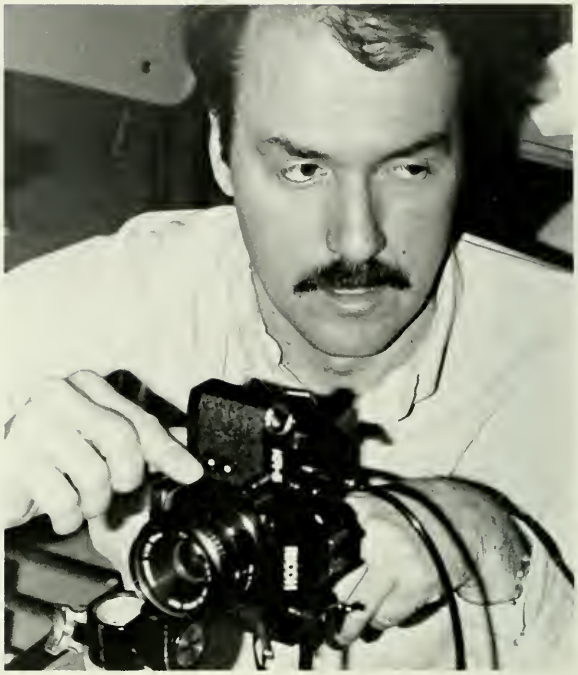

CLASSES

JUST ANOTHER MUSHY DAY.....

THE CAFE

PHILIPS MEMORIAL HALL

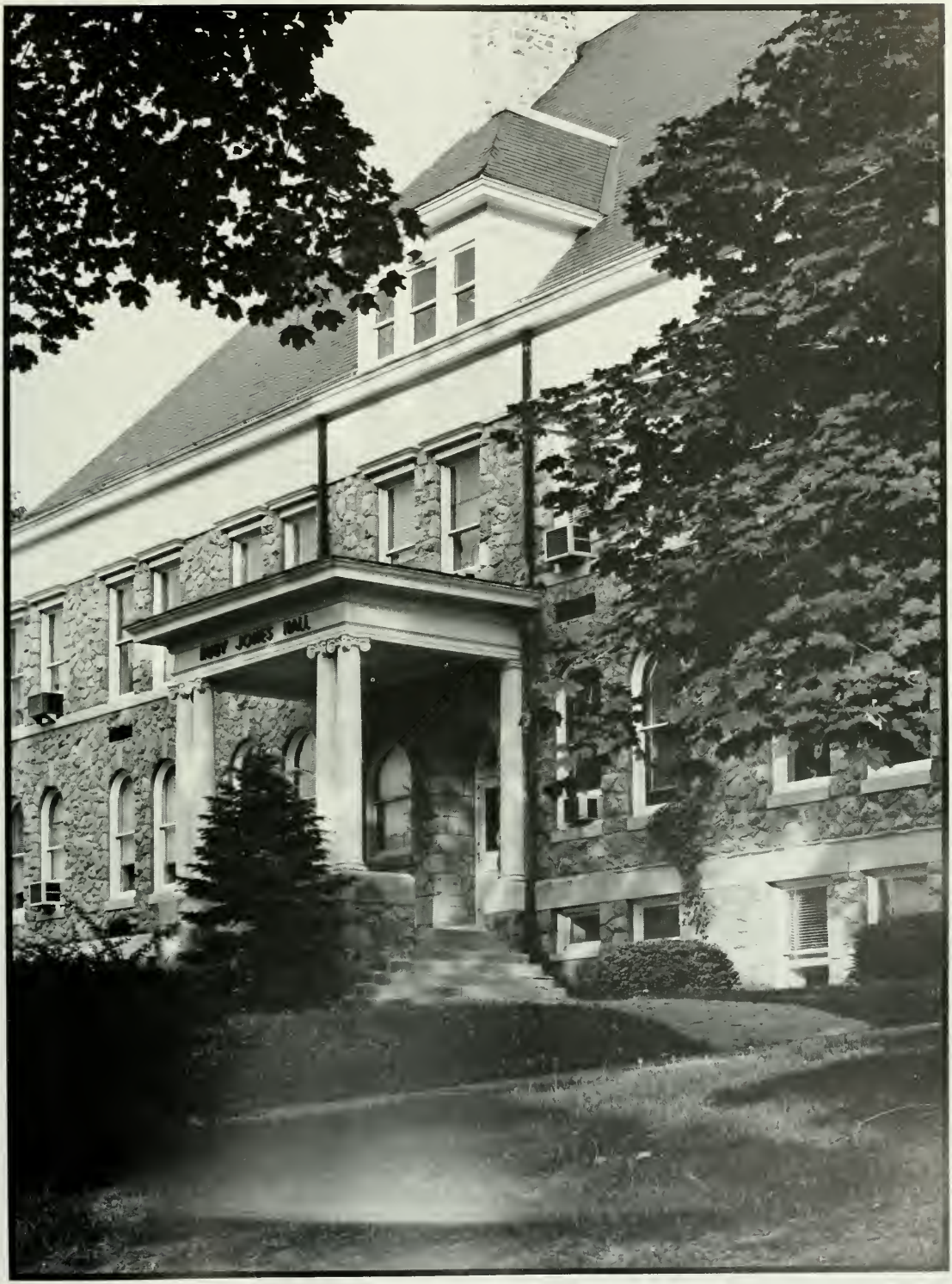

RUBY JONES HALL

RECITATION HALL

ANDERSON HALL

FRANCIS HARVEY GREEN LIBRARY

MAIN HALL

LEARNING RESEARCH CENTER

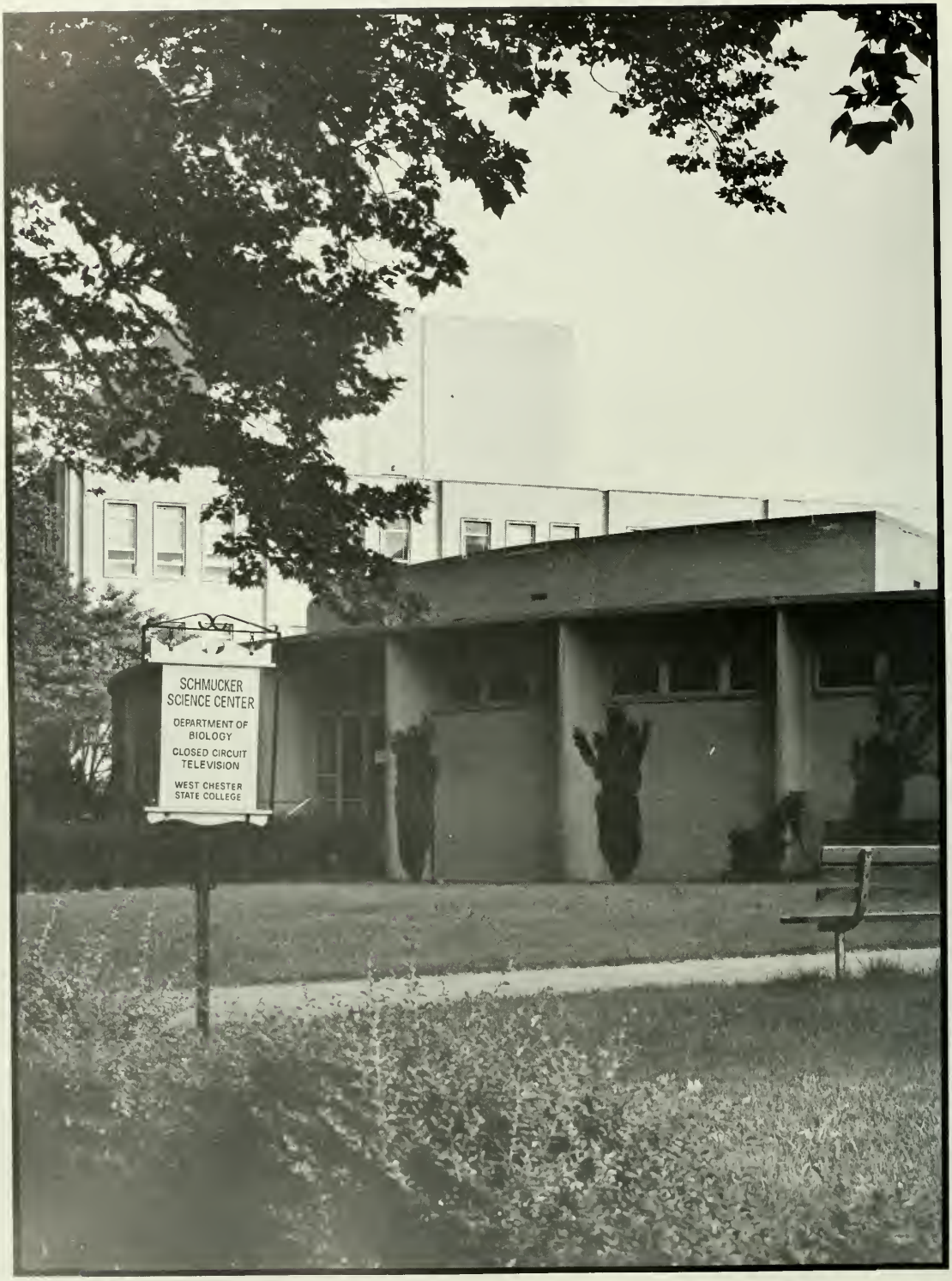

SCHMUCKER SCIENCE CENTER

SWOPE HALL

HOLLINGER FIELD HOUSE

LAWRENCE CENTER

OLD LIBRARY

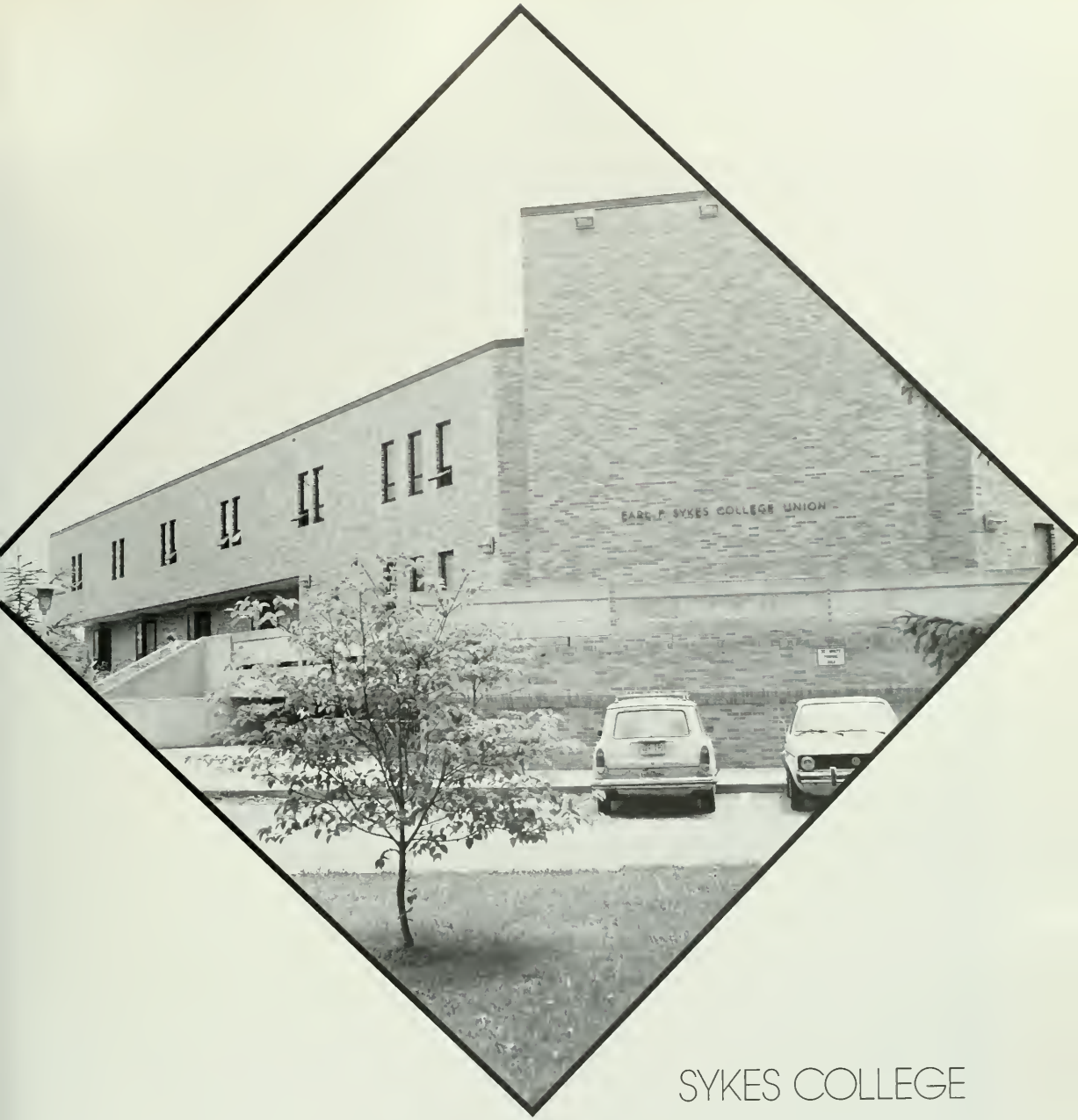

SYKES COLLEGE
UNION BUILDING

HEALTH and PHYSICAL EDUCATION CENTER

MITCHELL HALL

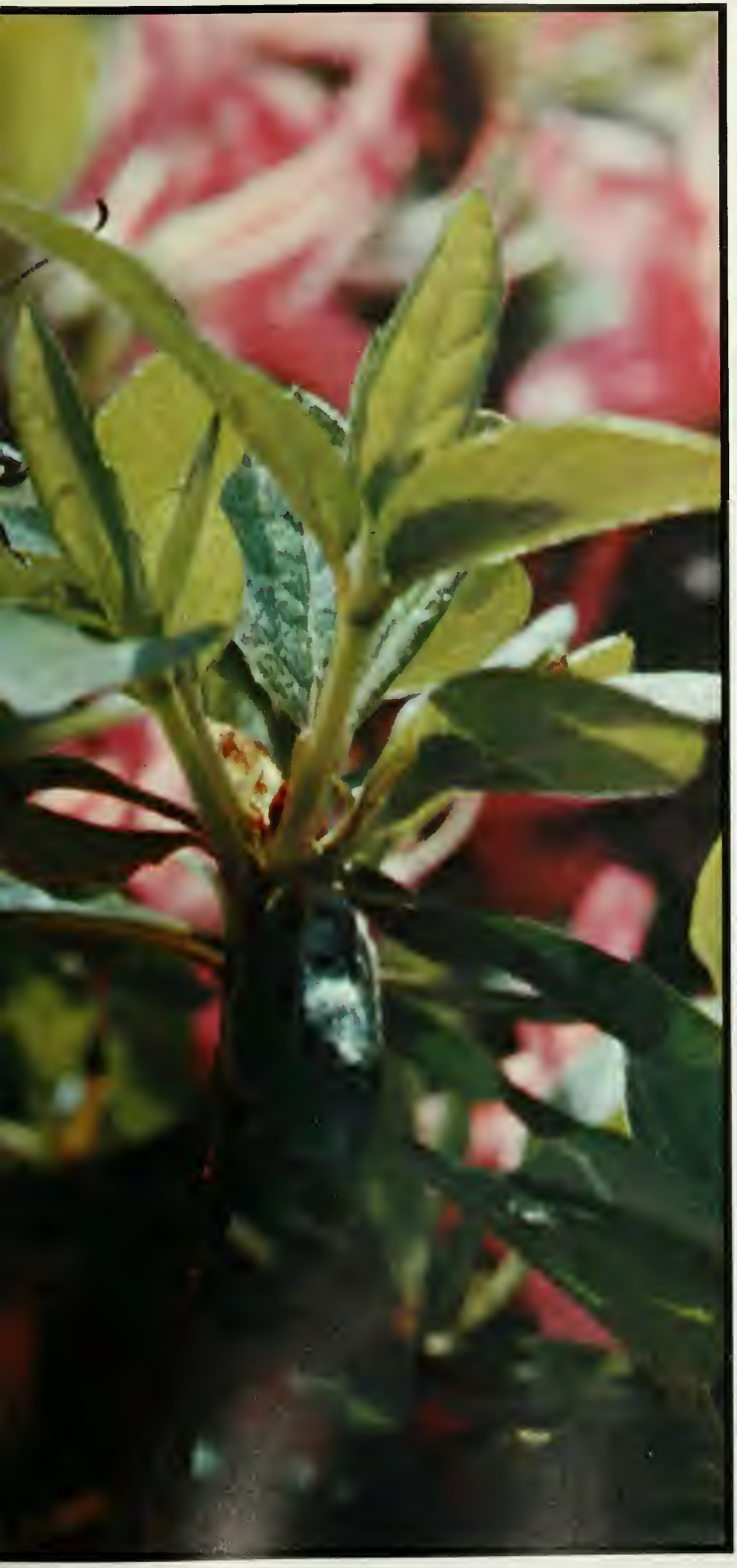

CLUBS AND ORGANIZATIONS

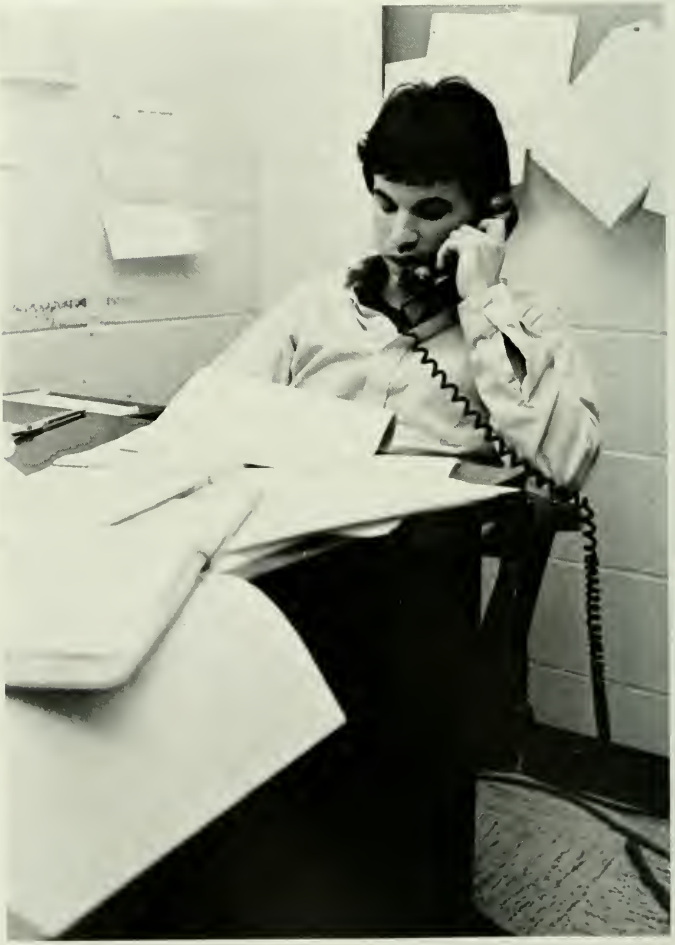

THE QUAD

James A. Girone
News Editor

Kathleen Boyer
Editor in Chief

Albert C. King
Production Manager

Esther C. Pienkowski
Photography Editor

Dolores Gum
Professional Advisor

Margaret Thompson
Sports Editor

Michael Peich
Philip Demoss
Faculty Advisors

Chris Roberts
Advertising Manager

Suzanne Hooker
Blaine Brown
Business Managers

Will the real QUAD members please stand up?

The EditorialBoard

The Editorial Board: Jim Girone, Margaret Thompson, Esther Pienkowski, Chris Roberts, Kathy Boyer, Al King.

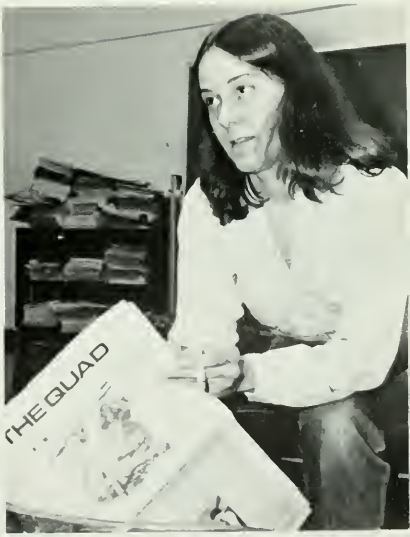

Photojournalists: L-R; (Back Row) Esther Pienkowski, Lucia Roberts, (2nd Row) Scott Anderson, Tom Mayer, Al King, Josh Konigsberg, (3rd Row) Holly Reinard, Michael Mahoney, Terri Brolly, J.J. Donleavy, Vince Fazio, (Front) Ken Laughlin.

The Photography Staff

1981 SERPENTINE STAFF

-R): Sandy Johnson, ke Berkowitz, Esther enkowski, Al King, Mike ahoney. (At 5:30 in the orning, every thing is a ur.)

Esther Pienkowski Editor

Dr. John Field, Faculty Advisor

Sandra Johnson, Business Manager

sodium
sulfite

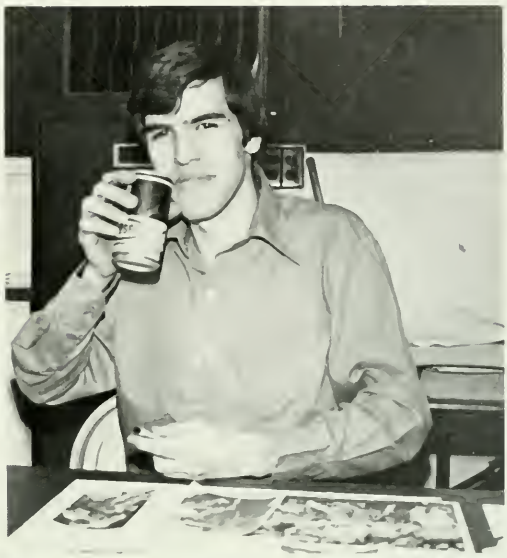

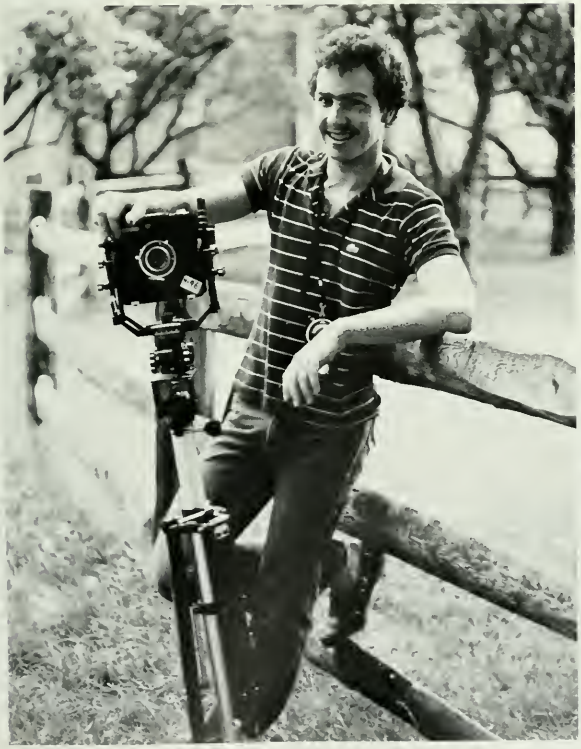

DAEDALUS 1981

Seated: Donna Groff, Al Ambron, Dr. West, Laurie Schlesinger. Standing: Mari Orie, Kathy Staudenmeier, Joe Catanese, Karen McDonouch, Karen Powell, Carol Fisher, Lisa Leh, Theresa Carroll, Lee Durst. Not Photographed: Bud Frick, Mary Pat Ausel, Joan Sodik, Janice Price, Sue Johnston, Debbie Sardo, Jane Cupp.

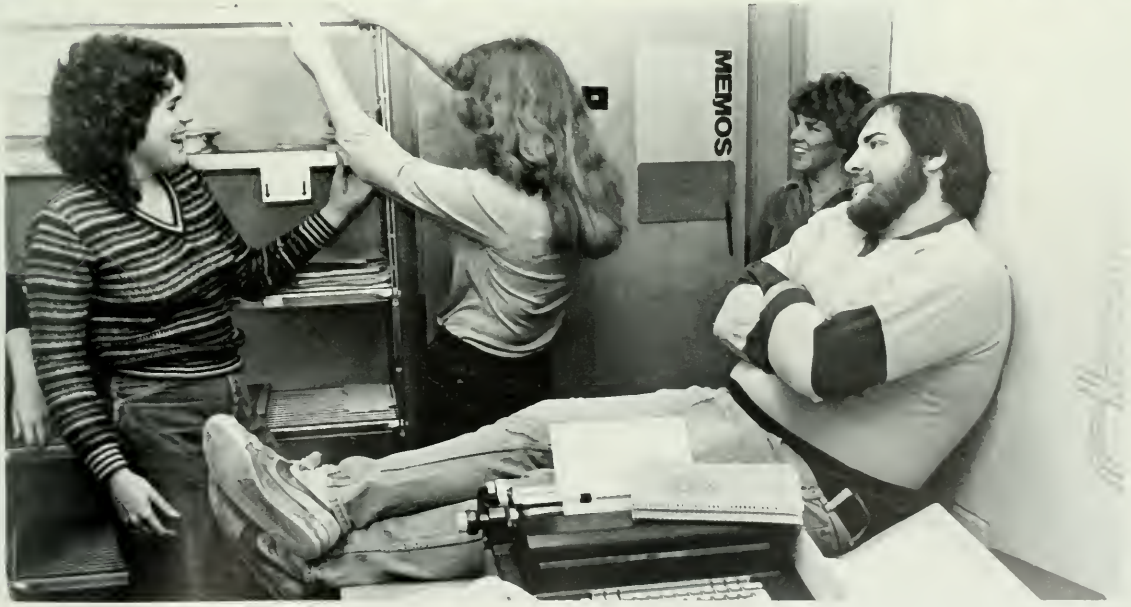
MEMOS

WCUR

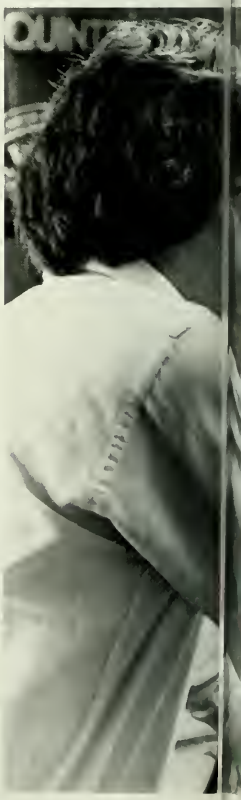

INTRA COLLEGIATE GOVERNMENTAL ASSOCIATION

The Intracollegiate Governmental Association is the student governing body, and upon payment of the I.G.A. fee, all undergraduates are members. Concerned with the welfare of all students, the I.G.A. publishes the College newspaper and yearbook, operates the College radio station, funds the student literary magazine, Little Theater, the College Union, intercollegiate and intermural sports, the College calendar, and all college recreation. The I.G.A. provides students with experience in the processes of democratic government as well as plans and conducts many special events and programs.

I.G.A. Executive Committee
Officers: (L-R) Bruce Baldwin (Parliamentarian), Beth Williams (Secretary), Richard Estacio (President), Sue Hanson (V. President), Richard Stinger (Treasurer).

Roger Patrizio, Director I.G.A.

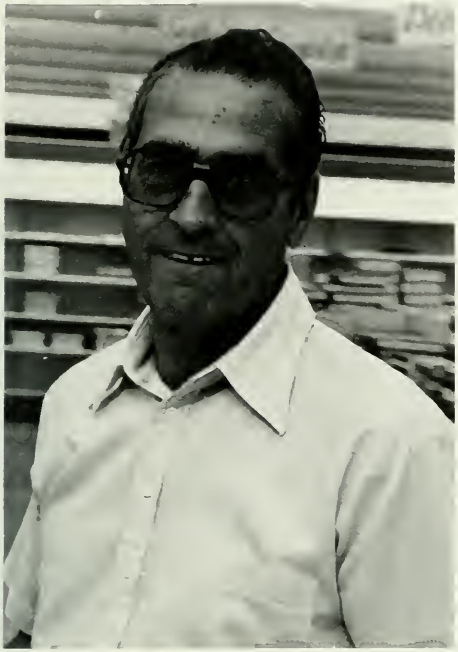

Mrs. Jean Mackey, Office Supervisor

Richard Estacio, 1980-81 President

MARCHING BAND

WELCOME TO
VETERANS
STADIUM

WORLD
ERIES

MUSICAL ORGANIZATIONS

CONCERT CHOIR
MEMBERS: Victor Barbella, Maria Brockie, Jeanice Brooks, Leslie Countryman, Stephen Crowle, Jeannine Dahlinger, Ronald Day, Deborah Denton, Gloria Deraco, Donna Marie Franchetta, David Gibble, Arthur Greene, Suzanne Guinane, Mark Heinly, Tamara Herman, Susan Holscher, Leah Hostetter, Lisa Jacques, Richard Kurtz, Jack Mackley, Susan Martin, Christopher Mathers, Timothy McGinnis, Donna Jean Miller, Kevin Munnell, Donna Parson, Steven Patterson, Robert Perdick, Janet Roscher, Cheryl Rupert, Timothy Ryan, Thomas Sabatino, Barbara Solarz, Leslie Tabankin, Ena Marie Taylor, Mark Teesdale, Jiselle Thompson, Jane Waddington.

WOMEN'S CHORUS
MEMBERS: Jennifer Bailey, Elizabeth Boccelli, Kathleen Boyle, Maria Brockie, Mary Ann Chard, Moanne Cura, Jeannine Dahlinger, Dona Ellis, Susan Estock, Janice Gerhart, Maureen Giller, Susan Griffin, Nellie Hammer, Cindy Harry, Sandra Hummel, Elaine Knox, Diane Kramer, Colleen Leonard, Jeanette McCann, Elizabeth Mulligan, Joanne Palermo, Donna Parson, Michele Penston, Christine Perno, Debra Reed, Melissa Rose, Cheryl Rupert, Jeannine Smith, Barbara Solarz, Cathy Speaker, Mary Stacknavage, Karen Swetz, Kathleen Termini, Jiselle Thompson, Amy Trego, Lisa Velez, Trudi Wintersteen.

The Women's Chorus consists mainly of sophomore music majors. In rehearsal the women learn about music styles, choral diction techniques, performance practices, choral repertory for women's voices, and rehearsal procedures. The Choir performs at the Christmas Carol program each December and presents its own concert in Swope Hall in May for the College and public audience.

WIND ENSEMBLE
MEMBERS: John Brodie, Charles Caldwell, Joe Colagreco, Cathy Cuff, Gary Doll, Celia Downie, Steven Ernst, Ron Evans, Richard Fitz, Marie Giannella, Maureen Giller, Lori Hammerstone, Craig Harlyvetch, Kathleen Hassinger, Natalie Hofmann, Jack Hontz, Ronald Knauaa, Thomas Koch, Frank Lynch, Laura Lyons, Anna Mauro, Frank Mazzo, Patricia McFadden, Timothy McGinnis, Jayneann McIntosh, Lisa McIntyre, Patrick Mester, Sharon Nash, Glen Poehlmann, Guy Porter, Lori Questa, Paul Recker, Thomas Rowe, Maryann Salamone, Nadene Schroeder, Jeffery Sheldon, Alan Shughart, Tina Sochia, Farryn Weiss, Thomas Whitmoyer, Jeffrey Wysham.

The WIND ENSEMBLE is composed of fifty of the finest wind and percussion players at West Chester State College. It was established in 1969 to add a new dimension to the performance skills of our students. Closely resembling the full wind and percussion sections of a symphony orchestra, it is capable of a gamut of styles and colors. With one on a part, each player becomes a soloist weaving his own colorful thread into the fabric of the Ensemble.

THE CHAMBER CHOIR
SOPRANOS: Barbara Christian, Janice Gerhart, Sharon Montella, Elizabeth Mulligan, Jamie Parker, Vicki Sheaffer. ALTOS: Joanne Cura, Lorie Gratis, Robin Holder, Leah Hostetter, Robin Leary, Marianne Yarnell. TENORS: Michael Burgo, Daniel Coates, Stephen Crowle, Timothy Eck, Stephen Latsios, Stephen Spataro. BASSES: Grant Birchard, Konrad Fritz, Eric Jenson, John Raab, Mark Shankweiler, Mark Zortman.

The twenty-five member West Chester State College Chamber Choir specializes in singing music of the Renaissance and Baroque periods and in presenting its program in Renaissance costumes. Chosen by audition, this year's membership includes voice, piano, and Instrumental majors. Directed by Miss Jane Sheppard, the choir performed its second Christmas Madrigal Feaste in December. The group presents programs for various churches and clubs, as well as annual programs on campus.

GUITAR ENSEMBLE
L-R: Mr. Glenn Lyons, Heather Douthit, Mark Webb, Jeff Doll, Fran McGaughey, Lenny Doyle. Missing: Judy Barr, Mike Burgo, Art Greene, Dan Ploppert, Jerry Helm, Gary Caffrey, Paul Hurley.

The West Chester Guitar Ensemble is dedicated to the study and performance of music for groups of two, three, and four guitars in stylistic periods ranging from the Renaissance to the Twentieth Century. In the Spring of 1981, there are two guitar quartets, two guitar duos, and one guitar trio.

Music Educators National Conference (MENC) is a group for students interested in becoming music educators, active music educators and retired teachers. Its purpose is to help maintain awareness and understanding of new trends and teaching techniques promoting jobs security and professional advancement.

Each member is entitled to membership into national conventions. Pennsylvania has a convention every year; MENC meets approximately once a month.

MENC
Officers: Jayne Elfreth (Pres.), Lisa Jacques (V. Pres.), Gloria Deraco (Sec.), Donna Stalder (Treas.).

SERVICE ORGANIZATIONS

The Abbé Society of West Chester State College is a women's honor-service organization devoted to providing service to the campus and the community at large. The organization nominates college women who have shown to be service oriented and academic achievers. The Abbé Society founded by the Friars Society, a men's honor service organization, collaborates with them on various projects.

ABBÉ SOCIETY
Officers: Lynne Wiegand (Pres.), Susan Keough (V. Pres.), Karen Carpenter (Sec.), Rosanna DeWitt (Treas.).

SOCIAL WELFARE CLUB
MEMBERS: Judy Bachman, Susan Workman, Bob Gleason, Charlene LePreste, Jean Smith, Julie Callaghan, Mary Emily Benn, Donna Garrity, Marge Wieder, Linda Scotto, Diane Leidheiser, Barry Schiavo, Debbie Belell, Dianna Shiley, Regina Mazzetti, Kathy Fitzgerald, Missy Enck, Stacy Hovis, Theresa Kienlen, Sherri Rahinsky, Cricket Conley, Karen Mellott, Sherry Swartz, Jeffrey Taylor, Katie Dixon, Peggy Mumble, Debbie Aldrich, Patty Mackey, Kim Feldman (Pres.), Lou Anne Rosini (V. Pres.), Robin Cypress (Treas.), Barbara Pinnock (Sec.), Mildred Joyner (Faculty Advisor).

The Social Welfare Club is a multi-service oriented organization. During the 1980-81 year, the club sponsored events such as "Career Night" and a Reśumé Writing Workshop.

SERVICE FRATERNITIES

PHI EPSILON KAPPA FRATERNITY
MEMBERS: Greg Baadte, Vicki Basile, Gerry Berthiaume, Bob Bolger, Kathy Burns, Lynn Centonze, Diane Dunham, Doetta Ford, Paul Goldman, Geoffrey Grofe, Sue Hafer, Cathy Haney, John Hayman, Amy Kohut, Michael Koznarsky, Kathy Kranebitter, Patti Langford, Mic LeFevre, Susan Leto, Joanne Mackey, Lisa Malosiecki, Jenny Mathieu, Helen Mclaughlin, Sandy Meagher, Julie Moul, Tim Murphy, Steve Natalie, Donna Partin, Gary Piper, Chris Polkosky, Ronnie Price, Joe Quigley, Kathy Reed, Rudy Reif, Rudy Ruth, Paul Sammarone, Peg Sausen, Carol Sprenkle, Betty Weber, Scott Winkleman, Cathi Yayac.

Phi Epsilon Kappa is a National Physical Education Honor Fraternity. Fraternity members share professional experiences and raise money for organizations such as the March of Dimes, Special Olympics, and learning disabled children. We are also in the process of developing a fitness trail for the South Campus area.

FRIARS SOCIETY
MEMBERS: Glen Adelsberger, John Bardi (Sec.), Brad Beard, Carl Benson, Mike Bogutz, Joe Clark, Bob Connelly, Gene Corapi (Treas.), Deight Dudas, Rob Fischer, Jack Hontz, John Hopkins, Dave Incao, Leon Jaskuta, Bob Kasabo, Jeff Noel, John Pace (V. Pres.), Gary Pierzga, Andy Preziuso, Phil Shober, Rich Stinger (Pledge Master), Lee Snyder (Pres.), Mike Tardive, Bob Wee.

The Friars Society, an honorary Service Organization, has been established at West Chester for many years. The society is composed of sophomore, junior, and senior men invited into the organization in recognition of their character and leadership. Its various service projects concern the good of the college community.

SIGMA ALPHA IOTA
MEMBERS: Holly Allenbach, Susan Baney, Cindy Banik, Katherine Bartol, Jodi Brobst, Mary Ann Chard, H. Stacey Cherry, Jeannine Dahlinger, Beth DeMichele, Gloria Deraco, Fran DiFuria, Jayne Elfreth, Pamela Feeser, Donna Marie Franchetta, Amy Gehlert, Susan Hanson, Penny Harrington, Cindy Harry, Denise Heller, Susan Holscher, Lisa Jacques, Susan Kaufman, Robin Leary, Deborah Liney, Virginia Lockwood, Kathy Masenheimer, Jeanette McCann, Patricia McFadden, Jayneann McIntosh, Joanne Palermo, Elizabeth Palmer, Melissa Peterson, Cynthia Petrovich (Treas.), Anna Marie Rabottoni, Debra Ann Reed, Maribeth Scurry, Debra Selak (V. Pres.), Rosemarie Simon, Monica Smith, Mary Stacknavich, Donna Stalder, Shelley Taylor, Jane Waddington, Donna Lee Webb, Farryn Weiss (Pres.).

Sigma Alpha Iota is an international academic fraternity for women interested in the discipline of music. It has as its members women who pledge themselves to help each other with sisterly affection, stand for the highest possible musical scholarship for nobility and uprightness of character, and for the maintenance of friendly and unselfish relations among women in the music profession.

Our chapter, this year, had the honor of contributing the most money toward the campus-wide United Way Campaign by selling roses. Each spring, we have the pleasure of spreading happiness through music by delivering singing Valentine's Day Messages. Some famous SAI's are: Nadia Boulange, Leontyne Price, Joan Sutherland, and Beverly Sills.

Phi Mu Alpha is a professional fraternity for men in music. Our main purpose is to encourage and actively promote the highest standards of performance, education, creativity, and research in America. We accomplish this by sponsoring various musical groups, hosting jazz festival, presenting musicals, and offering our services to the School of Music. The Rho Sigma chapter here at West Chester was established in 1967 and is a very active organization.

PHI MU ALPHA SINFONIA FRATERNITY
Row 1: L-R F. Knauss, H. Pearlberg, J. Hontz, J. Dondero, R. Knauss, J. Dougert. Row 2: L-R J. Kempf, J. Markley, P. Sharrock, K. Lewis, J. Brodie. Row 3: L-R M. Heinly, D. Delong, P. Fierro, D. Diehl, T. Pinder, R. McConnell, R. Bailets, R. Kendall, M. Teesdale, D. Miller. Row 4: L-R Dr. C. Stringer (Faculty Advisor), T. Verchot, T. Sabatino, M. Zortman, T. Whitmoyer, M. Shankweiler, A. Epps. Row 5: L-R P. Di Cicco, B. Bazzel, T. Eck, R. Fitz, F. Stabley, G. Litzenburg, J. Shankweiler, L. Spagnola. Not Pictured: P. Ciotti, M. Cesarano.

PSI CHI
Officers: Deborah Reznik, Alan Winters.

Psi Chi is the National Honorary Society in Psychology. The primary purpose of the organization is to advance the science of Psychology and secondly to encourage, stimulate, and maintain scholarship of the individual members in all academic fields.

VALKYRIE

VALKYRIE
Row 1: L-R Deb Finley, Margaret, Sharon, Holly Larson, Beth, Pam, Karen. Row 2: L-R Jeanne Kowalski, Martha Septyniski, Rose Wachter, Judy O'Brien, Cheryl Jennison, Amy Fischer, Patrice Goham, Debbie Bollenbach. Not Pictured: Joan McGowan (Pres.), Doretta Ford, Ruth Patton.

Valkyrie is a women's health and physical education service club. The main function of the club is to provide service for the college and community, to promote the health and physical education profession, and to assist other organization with service projects, fund raisers, etc.

SOCIAL SORORITIES

ALPHA SIGMA TAU
Row 1: L-R Jennifer Beyer, Marie Cameron, Donna Laskin, Debbie Patton, Caroline Sciambi. Row 2: L-R Missy Parsiale, Sue Horowitz, Gail DeMarco, Martha Shannon, Lori Schnure. Row 3: L-R Trisha Moran, Anne Sorman, Becky Boyer, Nicole Melander. Row 4: L-R Sherry Swartz, Denise Allen, Diane Scitone, Lisa Steffy, Marybeth Hagen, Debbie Panko, Sue Weber, Shelagh Kennedy.

Alpha Sigma Tau, a social service sorority, was founded on campus in February of 1968. Our service projects are directed toward the emotionally disturbed child. Our aim is to promote friendship among members of the sorority as well as the whole student body. Our activities include an annual Christmas semi-formal, a spring Yellow Rose Formal, Greek games, and parties with fraternities.

ALPHA XI DELTA
MEMBERS: Amy Abrahamson, Sherrie Beard, Nancy Brant, Karen Ann Britt, Jolynn Cahill, Ann Marie Coburn, Becky Cotton, Karen Ferrey, Jenni Hawkins, Donn Heffernan (Pres.), Alison Herman, Kim Jordan, Sandi Judy (V. Pres.), Jackie Kadoch, Sue Kerpin, Kathy Kohnstam, Kathy Landis, Peggy McDowell, Kathy Phillips, Sandy Rossiter, Gerri Scanlon, Suzanne Simpson, Judy Smith, Becky Thaman, Donna Thornton, Mary Liz Thornton, Debbie Thorpe, Andrea Watkins, Lynne Willson, Melanie Worrell, Mary Ann Wrench.

Take a look at the smiles of Alpha Xi Delta. Our members share a circle of sisterhood which outlasts our college years. We establish morality with determination, then sprinkle this with laughter and understanding.

ALPHA PHI
MEMBERS: Holly Allenbach, Anne Bowen, Janet Capuano, Sharon Carroll, Pam Davis, Patty Davis, Debbie DeBerjeois (Pres.), Lisa Deddy, Diane Destephano, Joanna DiBonaventura, Lucy Donahue, Sue Dubin, Tracy Duffy, Karen Edwards, Leslie Gress, Ann Grudzinski, Brenda Hall, Tammy Harman, Heidi Haupt, Sandy Heckler, Ellen Horwitz, Reenie Ingram, Beth Ann Jones, Teresa Kearney, Karen Kelly, Randy Kepecs, Wanda King, Amy Kohut, Lynda Lee, Diane Leidheiser, Patty Lewis, Janet Mullarkey, Chris Nyland, Joyce Pawlowski, Cindy Piscitelli, Karen Salchow, Nina Sanguily, Kathy Schmidt, Donna Thomas, Laura VanDerdoes, Lynn Van Ost, Diane Wagner, Holly Weber, Rosene Whealton, Deb Whitby, Chrissy White, Lynne Wiengard, Nancy Wills, Susan Wurzer, Chris Zsberer, Amy Ziminsky, Monica Otequi, Wendy Emel.

Alpha Phi fraternity was founded at Syracuse University in 1872 by ten women, and has since grown internationally. This is a special year for the Epsilon Kappa Chapter, as it signifies ten years on campus. Alpha Phi sponsors several projects to benefit the campus, the community and, the Heart Fund.

SOCIAL FRATERNITIES

ALPHA PHI ALPHA
Row 1: L-R Dr. Phillip Haggard (Faculty Advisor), Warren Trent (V. Pres.), Mark Burems (Pres.), Angelo Outlaw (Treas.), Richard Lockley, President of Inter-Greek Council. Row 2: L-R Edward Purnell, Clinton Wingo, Orbin Terry, Paul Bryant, Dennis Mitchell, Tyrone LeCato, Ray Adams, Bruce Bonner.

The men of Alpha Phi Alpha take pride in belonging to the oldest and most distinguished black fraternity, being founded in 1906. This chapter, Zeta Psi, was founded in December, 1969. Their motto is "First of all, servants of all, we shall transcend all."

TAU KAPPA EPSILON
First Row (L-R): Nick Casini, Dave Porter, Toby Schiel. Row 2: Greg Carmen, Jim McNamara, John Junkins, Bill Finicaro, Stewart Claghorn. Row 3: Mark Pennypacker, Harry Stevenson, Andy Preziuso, Dan Habbart, Dave Phillips.

EMERGENCY MEDICAL SERVICES
Front (L-R): Susan Dalzell, Bob Buzzard, Jeff Fine, Denise Gerber, Lynn Lafferty. Back: Joe Konschnik.

Emergency Medical Services is an organization which provides emergency services to W.C.S.C. and the surrounding community. Funded by I.G.A., they are a volunteer organization which is affiliated with campus police.

COMPUTER SCIENCE CLUB
Front Row (L-R): Bill Baird, Susan Miedwig, Laura Graeber, Vicki Coats, Ioli Constantinou, Kathy Bradshaw. Second Row: Caroline Herald, Patty Michael, Karen Wise, Debbie Hitman. Back Row: Steve Fiedler, Mark Lucas, Gary MacKenzie, Bill Maxwell, Ben Trumbone.

HISTORY CLUB
(L-R): Lauren Bachner, Ruth Ann Paisley (Pres.), Ruth Raitz (Sec.), Susan Dalzell (V. Pres.), Dr. Tom Heston (Adv.), Laurie Rofini, Nancy Rosoff.

ASSOCIATION FOR COMPUTING MACHINERY
(W.C.S.C. Student Chapter)
Front Row (L-R): Bill Mazwell, Debbie Hitman, Ben Trumbone, Iola Constantinou, Bill Baird. Back Row (L-R): Steve Fiedler, Caroline Herald, Patty Michael, Karen Wise, Kathy Bradshaw, Laura Graeber, Gary MacKenzie.

PSYCHOLOGY CLUB
Officers: Doug Badway (Pres.), Holly Arato (Treas.), Jean Doering (Pres. Elect).

The Psychology Club provides an opportunity for its members to become familiar with various areas of psychology and related areas. It also enables students to meet others with the same interests.

MATH HONOR SOCIETY
(Pi Mu Epsilon)
Back Row (L-R): Paul Wolfson (Adv.), Todd Daniels. Front Row (L-R): Bob Asplen, Kathie Hunter, Phyllis Donato, Karen Touchton, Laura Graeber. Not photographed: Nancy Hutton, Kerry Weist, Steve Fiedler, Jeff Coltrain.

HONOR SOCIETIES

HISTORY HONOR SOCIETY
(Phi Alpha Theta)
(L-R): Lauren Bachner (V. Pres.), Laurie Rofini (Pres.), Ruth Ann Paisley, Dr. Tom Heston (Adv.), Susan Dalzell, Ruth Raitz, Nancy Rosoff.

PROGRAM BOARD

PROGRAM BOARD
(Exec. Comm.)
Front Row (L-R): Janet Telepchak, Diane Schmitt, Barb Kaminsky. Back Row (L-R): Patti-Ann Mattera, Linda Verno, Mike Logan, Donna Royal.

The Program Board is a student organization funded by I.G.A. and headed by the Director of Co-Curricular Programs and the Program Coordinator. Included in their social events are concerts, lectures, films, workshops, and performing arts presentations.

SPANISH STUDENT UNION

SPANISH STUDENT UNION
Row 1: L-R Beatriz Adorno (Pres.), Marilyn Baez, Carmen Rodriguez, Magdelyn Baez, Elizabeth Rodrigues, Damaris Diaz, Linda Pratts. Row 2: L-R Antonio Maturano, Robert Feliz (V. Pres.), Eric Hicks, Jose Alvarez, Dr. Phillip Smith (Faculty Advisor).

The Spanish Student Union is a Hispanic organization which is funded by the IGA. The S.S.U. promotes cultural understanding among fellow students, and strives to advance the Hispanic student's knowledge and pride of their ethnic heritage. Since being formed six years ago, the members have sponsored fund raisers as well as presented an annual Hispanic Cultural Heritage Week.

DANCE PRODUCTION WORKSHOP

Dance Production Workshop is a student directed organization which offers its members the opportunity to learn the aspects of dance production. Dance styles include modern, jazz, and tap. Each spring, a final production is presented by the students. This year's presentation was "The Magic of Music and Dance", with sixty dancers performing to popular broadway musical numbers.

EVENTS

JAMES WHITMORE

VANITIES

CELEBRATION

THE LITTLE RIVER BAND

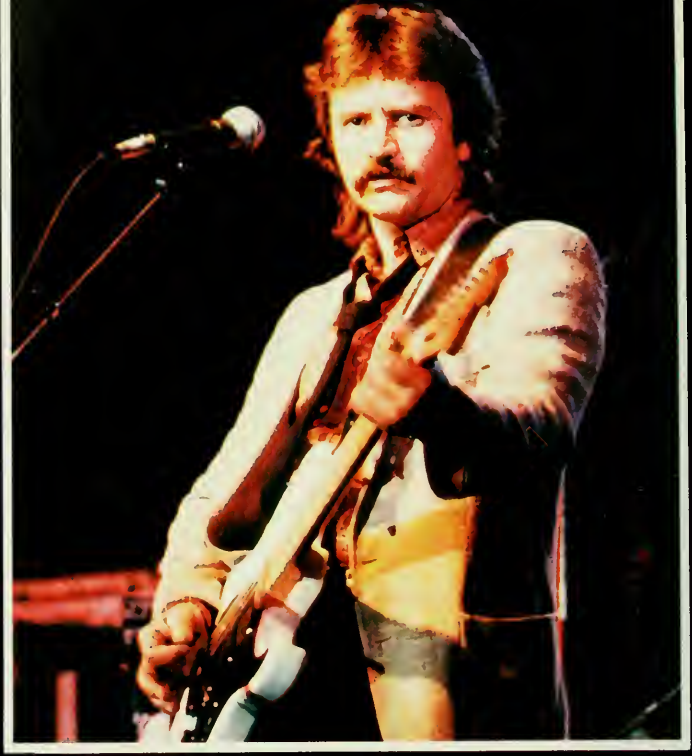

THE DIRT BAND

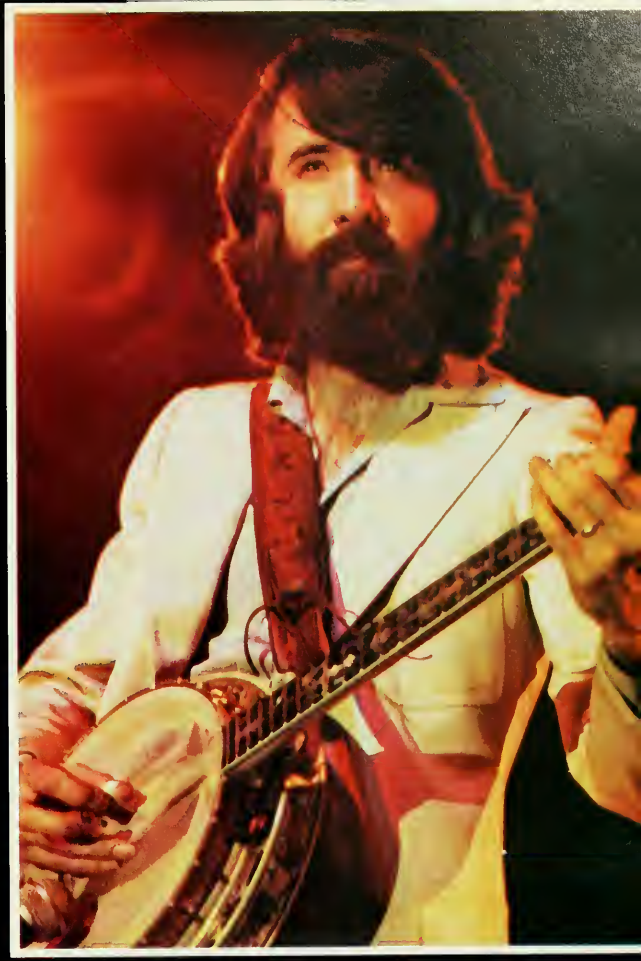

POCO

John Hall

Livingston Taylor

Artie Traum and Pat Algers

CRYSTAL SHIP

DAVID BRENNER

LEON REDBONE

DAVID BROMBERG

HAIR

Twelfth Night

ENEMY OF THE PEOPLE

SPORTS

C
B
A

FOOTBALL

MEN'S VARSITY FOOTBALL (5-4-1)
Coach Otto Kneidinger

W.C.	OPP.	
7	28	U. of Delaware
35	14	Glassboro
9	37	American International
13	14	Millersville
41	17	Bloomsburg
21	31	Bucknell
19	0	Kutztown
26	13	East Stroudsburg
24	24	Cheyney
23	21	Salisbury State

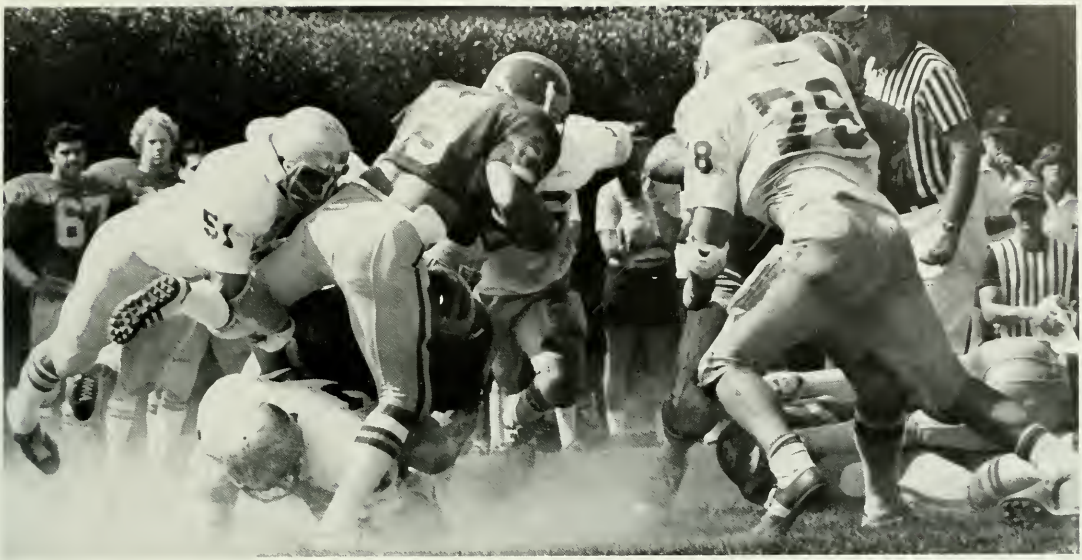

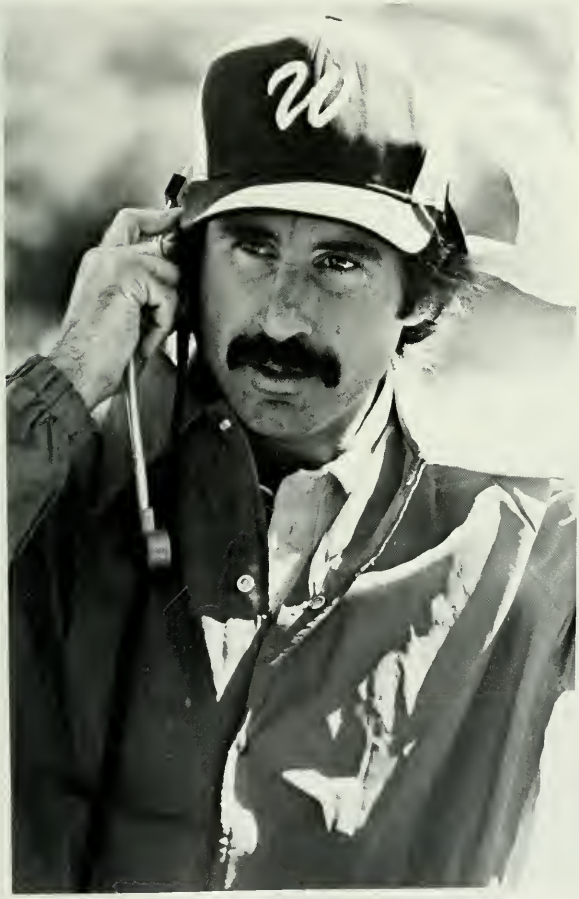

BIKE

50
23
54

CHEERLEADERS

SOCCER

Front Row (left to right): Mel Lorback (head coach), JACK Paddock, Bill Ramsey, Greg Wilk, Tom Wall (co-captain), Mike Moyer (co-captain), Don Rickels, Mike Lorback, Tom Bell, Pete Rubincam. Back Row: Tim Ersham (graduate assistant coach), Cliff Engle, Larry Foglia, Scott Kulick, Derek Fleck, Keith Haston, Jeff Hatt, Dick Towle, Brian Jamieson, Glenn Mayer, Chip Steinmetz, Dean Donley, Dave Ferry, Jeff Benyo.

WOMEN'S TRACK

First Row (L-R): Lisa Young, Melissa Smith, Marion Ambrose, Cathy Snow, Cheri Weary, Lisa Turner, Sue Scomillio, Pat Gephart. Row 2: Lynda Moran, BettyAnn Wynder, Bonnie Clark, Mary Mutone, Colleen Ryan, Rhonda Robinson, Jackie Alcorn, Missie Parzialle, Meg Werkiser, Diane Eynon, Lesley Collins, Coach Butler, Coach Shoudt Row 3 Barb Graber, Deb Garland, Cheryl Wallace, Blanche Brown, Stacy Green, Marie Threlfall, Phoebe Williams, Nancy Fitzgerald, Lynda Shanfelter, Robyn Eckert, Mary Ruth Rutter

WEST CHESTER
STATE

WCS

482
WCS

WOMEN'S FIELD HOCKEY

1980-81 Field Hockey Team

Row 1: L-R Michele LeFevre, Sue Leto (Co-Captain), Brenda Becker (Co-Captain), Cindy Supplee. Row 2: L-R Bruce Guer the (Trainer), Manon Floquet, Brooke Watson, Donna Partin, Edy Lyons, Kathy Krannebitter, Margie Carter, Missy Habecker Melissa Smith. Row 3: L-R Pam Gass (Trainer), Donna DeTommaso (Manager), Cheryl Fox (Manager), Patty Carso, Liz Costa Suzanne DuComb, Tootser Salisbury, Lynn Centonze, Judy Braddick, Mel Adair, Jeanne Clapp, Diane Minchally (Assistant Coach), Debbie Martin (Assistant Coach), Susan Lubking (Head Coach). Row 4: L-R Heidi Cash, Jill Bowers, Jody Spece, Pam Frey, Diane Chapman Mary King, Connie Bompadre, Michelle DiMarino, Laura Carter, Kande Dando.

WOMEN'S VOLLEYBALL

13
AMF
AMF
AMF
NISSEN

BADMINTON

Row 1: L-R Joyce Church, Paula Musselman, Kathy Heston (Captain), Lisa Shermeyer, Ginger Sulovski. Row 2: L-R Cheryl Jennison, Anette Legath, Robin Perry, Evelyn Tolson, Peggy Saugen, Lynn Holman, Mel Adair, Manon Floquet, Anne Fleming, Betty Boyle (Head Coach).

1980-81 WOMEN'S LACROSSE TEAM

Row 1: L-R Ronnie Price (Trainer), Sharon McShane, Marlene Keller, Joyce Church, Andrea "Tootser" Salisbury, Mary Frances McKay, Kande Dando, Diane Minshall (Assistant Coach). Row 2: L-R Diane Chapman, Diane Stapleton, Manon Floquet, Deb Covington, Michele LeFevre, Brook Watson, Diane Hopkins. Row 3: Nancy Wakefield (Assistant Coach), Anita Lee Berger, Suzanne DuComb, Liz Harte, Kathy Krannebitter, Sue Lubking (Head Coach), Laurie Lubking (Manager).

MEN'S BASKETBALL

STATE
12
STATE
32

STATE
33

44
21

STATE
55

30
STATE
33

STATE
20

STATE

LaSALLE
11
STATE
12
20

WOMEN'S BASKETBALL

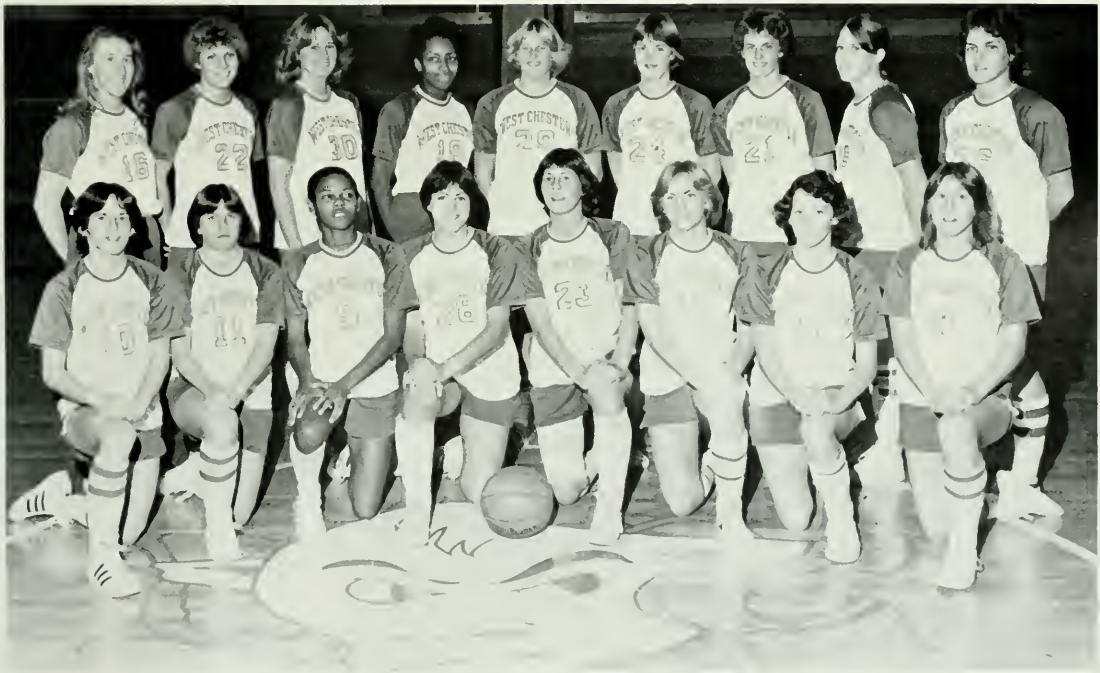

1980-81 Women's Basketball Team

Row 1: L-R Kathy Burns, Margie Oswald, Edy Lyons, Cathy McQueen, Jackie McDonough, Kim Aderson, Ruth Ducey, Robin Patton.
Row 2: Linda Lee, Jane Semler, Lynn Richardson, Betty Ann Wynder, Heidi Hintz, Kathy Richardson, Sue Murk, Stephanie Bembridge, Mitzi Reitnouer.

MEN'S GYMNASTICS

Row 1: L-R Dan Claney, Chris Kostaras, Paul Helvy. Row 2: L-R Milan Trnka (Head Coach), Dave Taylor, Mike Koznarsky (Captain), Jim Tharp, Don Furrer (Assistant Coach).

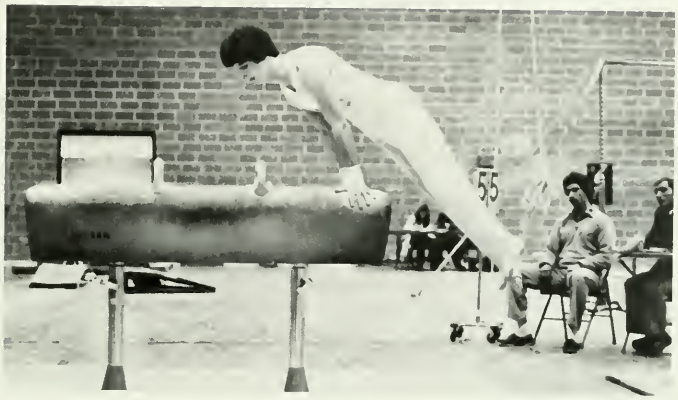

First Row (left to right): Nancy Patterson, Jeannine Reinert, Tammie Hack, Patty Keyser, Barbara Reilly, Maureen Moon. Second Row: Alison Margin, Meg Ferrari, Sherri Clark, Beth Ann Harrington. Third Row: Judi Weber, Janet Taylor, Margie Drexler, Donna Capulli, Darlene Deeley.

WOMEN'S GYMNASTICS

WOMEN'S SWIMMING

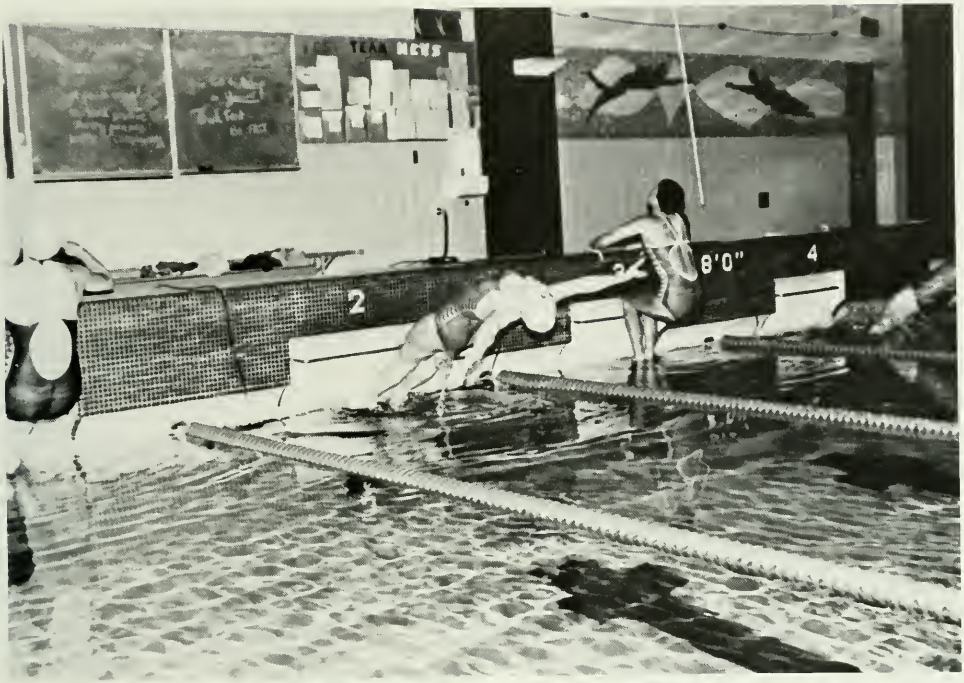
TEAM NEWS
8'0"
2
4

4
5
6

MEN'S SWIMMING

Row 1: L-R Julie Moul, Gail Alexander, Charlene Robson, Denise Gerber (Managers). Row 2: L-R Rick Woodward, Jeff Rutter (Co-Captain), Tim Murphy (Assistant Coach), Kevin Coleman, Kevin King, Konrad Fritz, Paul Rowe, Steve Donahue, Frank Woodward, Tim Eldridge, Bob Buzzard, Matt Murphy, Schaun Henry, Charles Pagano (Head Coach). Row 3: L-R Joe Ryan, Greg Baadte, John Ricci. Row 4: L-R Chris Harris, Jim Parrish, Brian Jackson. Row 5: L-R John Panichello, Vinnie Hudson (Trainer), Bill Balchunas, Chuck Howat, John Hayman (Co-Captain).

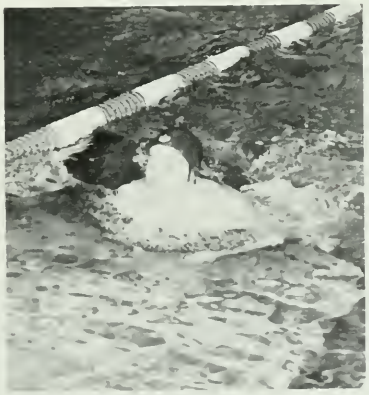

WRESTLING 1980-81 E.C.C. CHAMPS

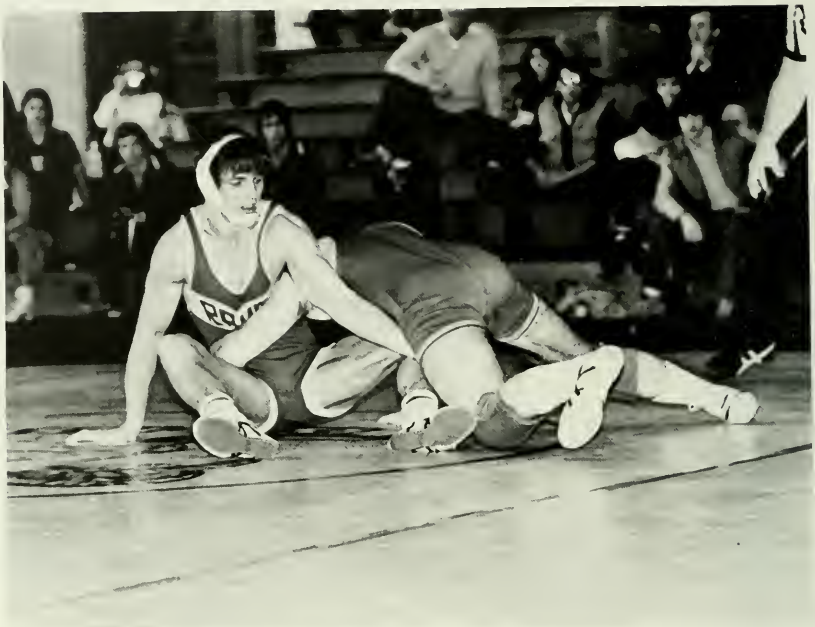

First Row (L-R): Paul Graham, Bill Chamberlain, Bill Moser, Mike Caiazza, Sean Warner, Jon Moser, Paul Cincotta, John Branham, Doug Truscott, Jorge Leon, Mark Chew, Len Rishell, Milt Collier (head coach). Row 2: Gary Piper, Steve Shaff, Sean Orr, John Flok, Jeff Bieber, John Novak, Harvey Baker, Joe Tornetta, Jim Ecret, Bill Hall, Tom Jones, Dan Dunsmore, Bob Reber, Jim Manera, Joe Miller (Asst. Coach). Back Row: Scott Winkleman (trainer), Dale Bonsall (Asst. Coach), John Malikowski, Stu Stu Simeonides, Perry Smith, Toby Schiel, Mike Patrick, Bruce Edwards, Steve Warfel, Matt Bowe, Bob Polites, Mark Berardelli, Chas McDermott, Mike Moyer, Joe Quigley (Manager).

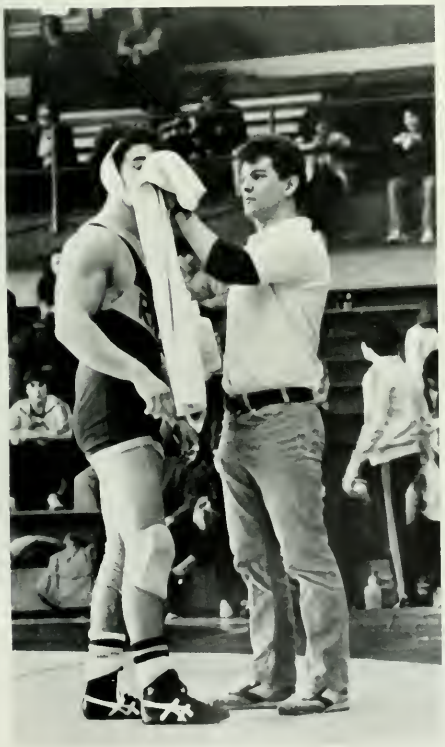

MEN'S TRACK

First Row (L-R): Tony Calamaro, Tony Curmaci, Mike Mulholland, Greg Toso. Row 2: Steve Breit, Dan Hill, Tony Byrny, Mark Connelly, Bill MacNiven, Lou Pollack, Andy Whyte, Bill Butler (head coach). Row 3: Mark Austerberry, Steve Jackson, Steve Koch, Everett Caulley, Scott Goins, Gary Bryce, Keith Andrew, Dave Law, Bob Shoudt (assistant coach).

BASEBALL

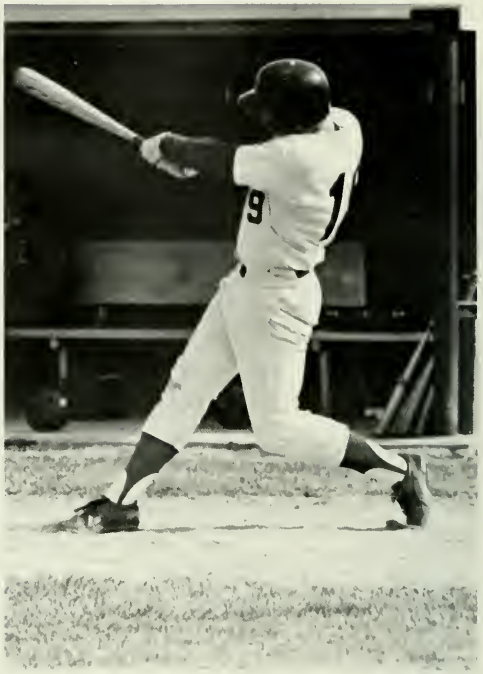

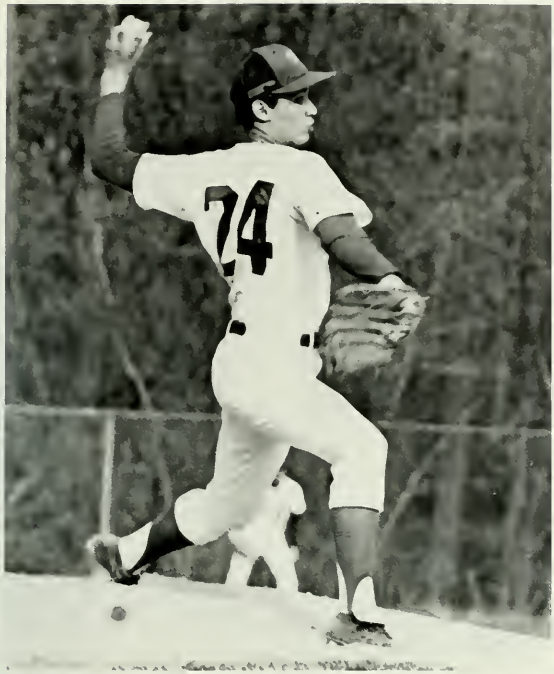
74

West
Chester

WOMEN'S SOFTBALL

MEN'S GOLF

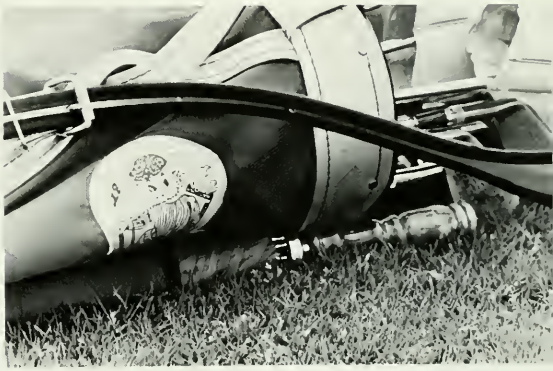

Front Row: (l-r) John Andrews, Tim Hammer, Randy Fulmer, Josh Greenbaum (captain), Doug Hendricks, Ron Weaver. Back Row: Coach Jack Trezise, Jeff Hampton, Kevin Hayden, Henry Lange, Jim Andrews, Dave Phillips.

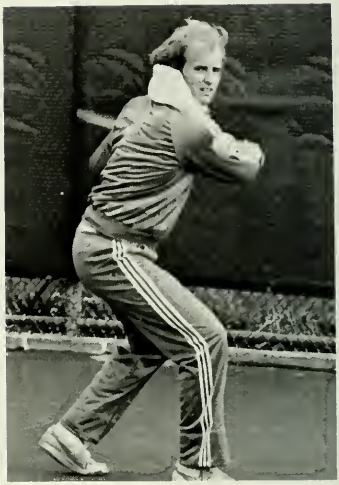

GARCIA

MEN'S TENNIS

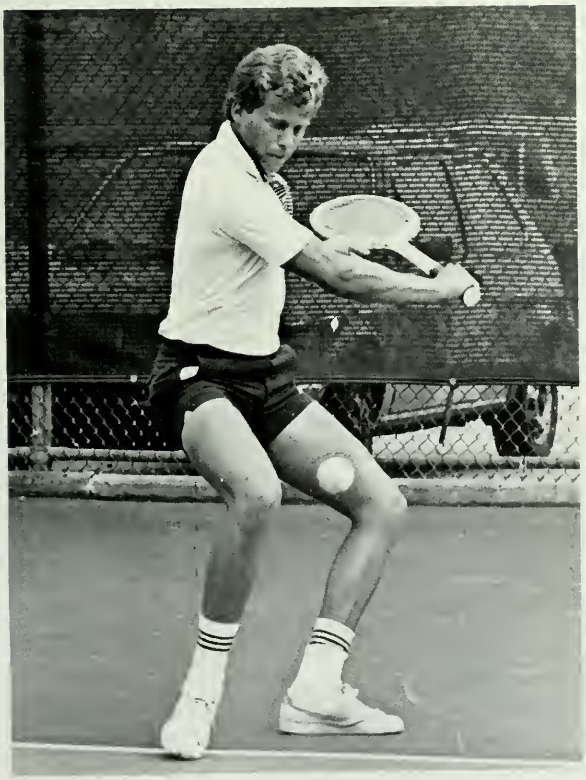

WOMEN'S TENNIS

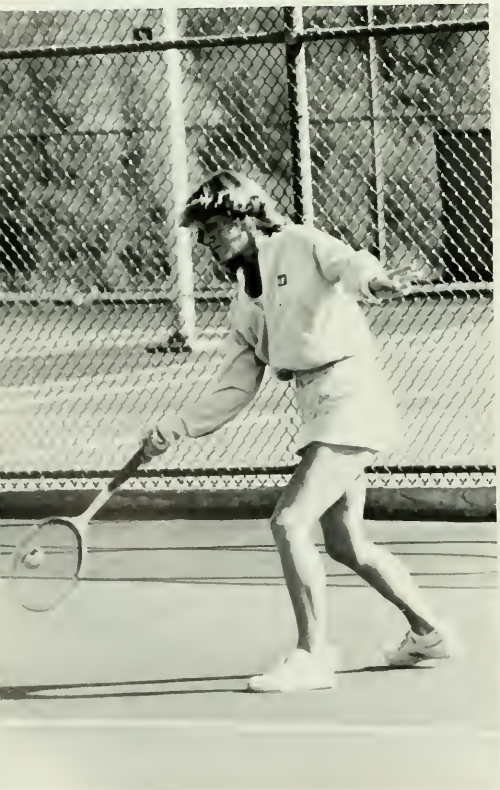

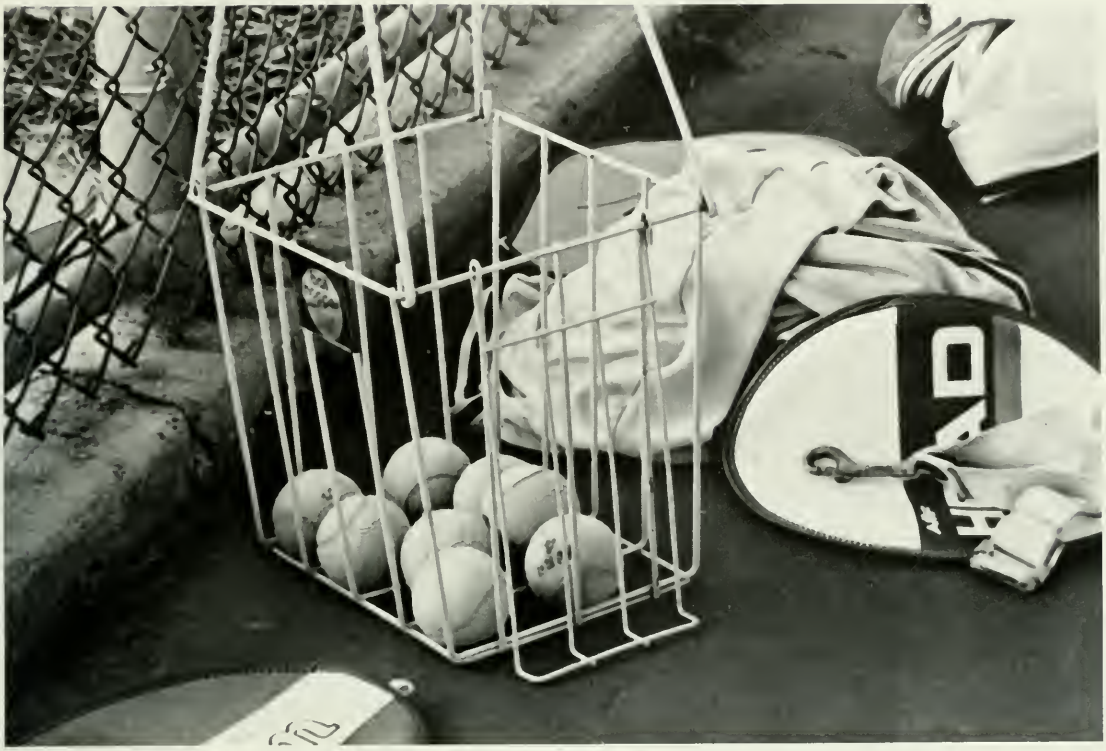

MEN'S LACROSSE

55

4
29

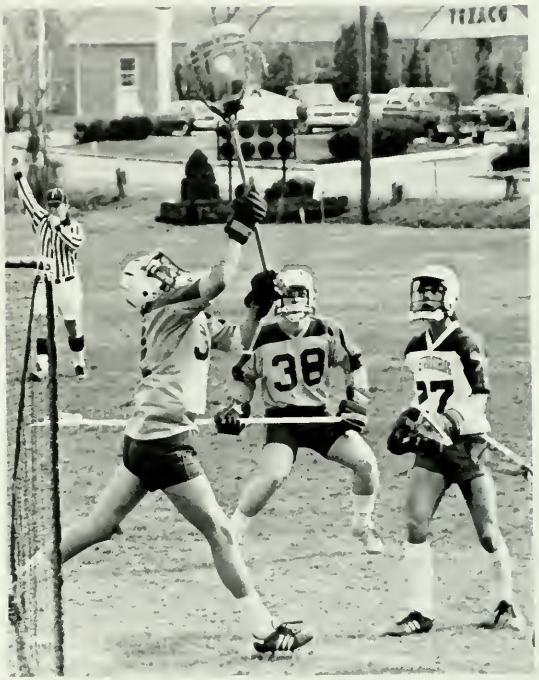
TEXACO
38

27
38
38

RUGBY

ICE HOCKEY

12

MEN'S BASKETBALL (7-20)

Coach: Earl Voss

WC	Opp.	
77	92	Temple
62	59	Glassboro
60	83	St. Joseph
67	75	Towson
65	61	Delaware State
58	59	Drexel
73	88	Stetson
84	69	Kutztown
79	88	Howard
73	90	LaSalle
76	86	Millersville
55	63	American
50	72	Lehigh
84	75	Bucknell
90	82	E. Stroudsburg
60	67	Lafayette
73	82	Rider
76	87	Hofstra
76	89	U. Delaware
65	62	Lehigh
83	76	U. Delaware
79	87	Bucknell
70	91	Layfayette
81	86	Cheyney
76	82	Rider
74	88	U. Delaware

MEN'S SOCCER (4-6-6)

Coach: Mel Lorback

WC	Opp.	
4	2	Cheyney
3	1	St. Joseph
0	0	LaSalle
2	3	Penn State
0	2	Rider
1	1	Bucknell
1	1	West Point
1	1	E. Stroudsburg
0	0	American
2	0	U. Delaware
1	1	Lafayette
1	0	Bloomsburg
2	3	Temple
0	1	Lehigh
2	3	Drexel
1	3	Phila. Textile

MEN'S OUTDOOR TRACK (1-5)

Coach: Bill Butler

WC	Opp.	
31	69	Lehigh
31	89	Bucknell
45½	107	Temple
45½	52	LaSalle
45½	71	St. Joseph
45½	24½	Phila. Textile
27	92	Glassboro
27	62	U. Delaware

MEN'S WRESTLING (13-6-1)

Coach: Milt Dollies

WC	Opp.	
34	9	Glassboro
12	34	Princeton
28	12	Lycoming
15	22	Army
33	11	Kutztown
44	3	American
15	36	Bloomsburg
49	6	George Mason
44	0	Towson State
19	21	Virginia Tech
34	9	E. Stroudsburg
19	23	Hofstra
22	14	Bucknell
28	12	Drexel
24	16	Millersville
28	12	Delaware
14	25	Temple
17	17	Lockhaven
41	12	Rider
26	16	Lafayette

1st Place — East Coast Conference Championships
1st — Phila. Metro Invitational
1st — Monarch Open
2nd — Gull Invitational
2nd — Golden Ram Invitational
2nd — Delaware State Invitational

MEN'S SWIMMING (8-6)

Coach: Chuck Pagano

WC	Opp.	
36	68	Lehigh
71	41	U. Delaware
48	45	Elizabethtown
36	58	Temple
64	48	Lafayette
57	43	E. Stroudsburg
47	66	Rider
52	60	American
47	66	Drexel
55	58	Glassboro
55	46	Millersville
65	42	Widener
41	27	Kutztown
61	35	Bloomsburg

MEN'S CROSS COUNTRY

Coach: Bill Butler

WC	Opp.	
18	40	Bloomsburg
40	19	Glassboro
15	50	Delaware State
21	36	Lafayette
46	17	St. Joseph
16	45	U. Delaware
18	43	LaSalle
25	32	Temple
24	37	Drexel

8 out of 10 in ECC Championships

MEN'S TENNIS (5-7)
Coach: Dr. Ron Woods

WC	Opp.	
0	9	Swarthmore
3	6	St. Joseph
8	1	Drexel
2	7	Lehigh
6	3	American
0	9	Temple
1	8	Lafayette
9	0	Kutztown
1	8	U. of Delaware
8	1	LaSalle
4	5	Bucknell
8	1	Rider

7th East Coast Conference Champs.

MEN'S GOLF (9-7)
Coach: Josh Trejise

WC	Opp.	
381	381	Millersville
381	381	Kutztown
405	366	Army
405	406	Villanova
405	472	Fordham
407	397	St. Joseph
407	371	Temple
413	406	E. Stroudsburg
409	409	Bloomsburg
423	428	U. of Delaware
410	414	LaSalle
410	394	Lehigh
398	376	Bucknell
398	401	Drexel
410	413	Rider

18 of 18 Penn State Invitational
7th East Coast Conference Champs.

WOMEN'S FIELD HOCKEY (2-10-4)
Coach: Susan Lubking

WC	Opp.	
2	2	St. Louis
0	4	Alumnae
0	1	Lehigh
4	0	Lafayette
0	3	Temple
2	2	U. of Connecticut
1	5	U. of Pennsylvania
0	4	Springfield
0	1	Rutgers
1	0	U. of Delaware
0	1	Lock Haven
0	1	U. of Maryland
0	1	Ursinus
1	1	E. Stroudsburg
0	2	Penn State

WOMEN'S TENNIS (9-2)
Coach: Barbara Karas

WC	Opp.	
5	4	Salisbury State
7	2	Franklin & Marshall
8	1	Seton Hall
6	3	William Paterson
0	9	U. of Pennsylvania
7	3	Lafayette
0	0	E. Stroudsburg
0	9	Rutgers
9	0	Millersville
7	3	Swarthmore
6	2	U. of Delaware

WOMEN'S SOFTBALL (7-12)
Coach: Bobbi Wilson

WC	Opp.	
6	2	Kean
3	8	Ithaca
0	5	Penn State
2	0	Penn State
0	3	Temple
1	5	Trenton State
1	11	Montclair State
0	4	U. of Delaware
7	2	U. of Delaware
8	1	Villanova
1	2	LaSalle
8	7	Glassboro State
0	7	Rutgers
4	8	Lock Haven
0	1	Lock Haven
6	5	Ursinus
14	2	Ursinus

WOMEN'S LACROSSE (4-7-1)
Coach: Sue Lubking

WC	Opp.	
7	3	Old Dominion
4	7	U. of Pennsylvania
4	7	Temple
4	12	U. of Maryland
9	7	Lehigh
8	9	William & Mary
4	4	Rutgers
7	9	U. of Delaware
10	7	E. Stroudsburg
5	11	Ursinus
11	13	Penn State
7	4	Lock Haven

WOMEN'S OUTDOOR TRACK (3-0)
Coach: Bill Butler

WC	Opp.	
103	54	E. Stroudsburg
240	122	U. of Delaware
240	133	Bucknell

WOMEN'S SWIMMING (1-9)
Coach: Jack Simon

WC	Opp.	
54	76	Shippensburg
50	89	E. Stroudsburg
31	103	Temple
33	96	Bucknell
26	113	Clarion
42	85	U. of Delaware
30	110	LaSalle
43	90	Bloomsburg
58	56	Swarthmore
24	115	Villanova

WOMEN'S VOLLEYBALL (12-6)
Coach: Kizzie Mailander

WC	Opp.	
3	0	Glassboro State
3	1	Ursinus
2	3	Gettysburg
3	1	LaSalle
1	3	Villanova
0	2	U. of Pennsylvania
3	0	Lehigh
2	1	Drexel
0	2	U.S. Naval Academy
2	0	Cheyney
3	0	Kutztown
4	1	Trenton State
1	2	Juniata
2	1	York
3	1	Immaculata
1	3	U. of Delaware
3	0	Drexel
2	0	Bryn Mawr

6 of 6 Cortland Invitational
8 of 16 La Salle Invitational

WOMEN'S CROSS COUNTRY (5-0)
Coach: Bill Butler

WC	Opp.	
15	49	Villanova
17	42	U. of Pennsylvania
15	49	Catholic U.
15	49	Glassboro State
15	50	Delaware State

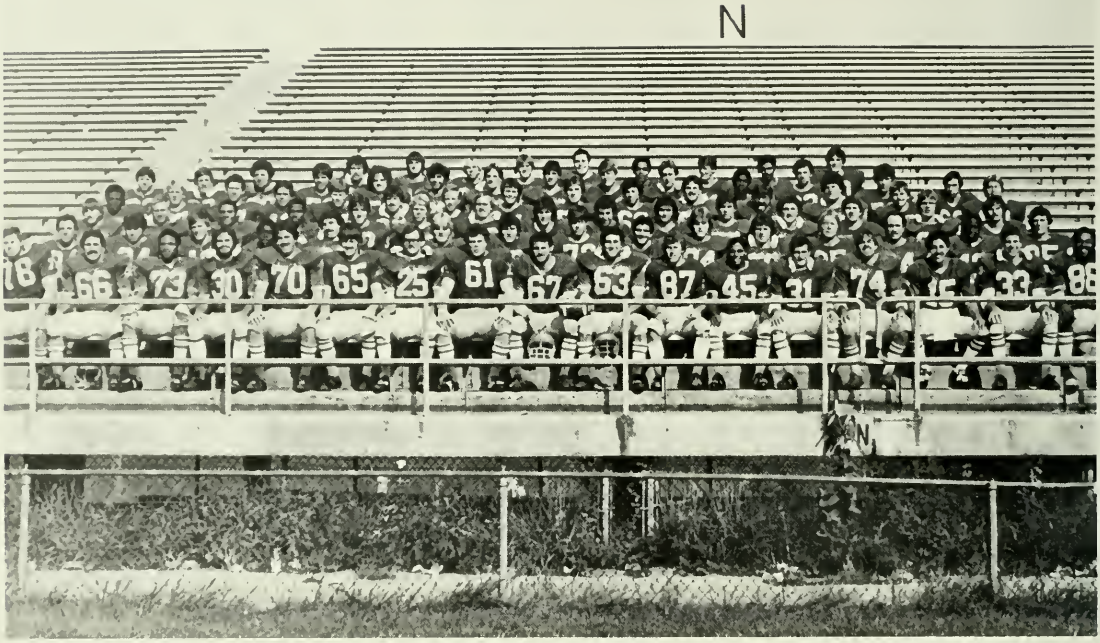

The Football Team

First Row: Dwight Henninger, Jim Buskirk, Steve Wright, Frank Savoye, Dan McShane, Dan Heavens, Bob Westbrook, Craig Scroscia, Dave Nolan (co-captain), Len Pennington (co-captain), John Muredda, Don Cooke, John Corson, Tony Toto, Steve Silicato, John O'Donnell, Tony Davison. Second Row: John Mack, Frank Karkoska, Ron Gaynor, Tyrone Scott, Don Hazen, Rick Dunlap, Bill Bachman, Bill Guthens, Gene Barbera, John Koch, Steve Hartman, Jeff Cusack, Lou DiRienzo, Devonne Muchison, Jim Kent. Third Row: Scott Miller, Jim Bauer, Ron Perkins, Bruce Carlton, Phil Gallagher, Jeff Arnold, Dave Densieski, Paul Gates, Bob Rafferty, Rick Ryan, Tom Sterrett, Dave Cassidy, Jeff Smith, Jim Blerning, Bill Long. Fourth Row: Gary Luck, Bill Lorah, Duff Law, Mark Reger, Ken Dillon, Troy Serfass, Jim Zelenak, Bob Markiewicz, Tony Nicolosi, Don Mattia, Tom Schafer, Don Wetherhold, Tom Hogan, Earl Hagerty, Dave Chans. Fifth Row: Doug Muretic, Larry Markham, John Ollek, Doug Jacob, Joe Stewart, Joe Fabrizio, Rich Moule, Joe Mattessich, Chris Murphy, Bill McConaghy, Alvin Williams, Jerry Thompson, Bob Lechner, John Priddy. Sixth Row: Jeff Jurick, Dave Williams, Dennis Rozick, Joe Kaep, John Strickler, Alan Twyman, Ray Engel, Gene Milbourne.

1980-81 Women's Cross Country
Row 1: L-R Donna Conwell, Lisa Young, Meryl Schmidt, Theresa Kauffman, Marie Threlfall, Phoebe Williams, Cheryl Wallace, Nancy Fitzgerald, Leslie Morgan, Row 2: L-R Julie Blanchet, Diane Letterman, Meg Werkiser, Mary Perrotta, Megan Murtaugh, Lesley Collins, Mary Halley, Renee DeFeo. Row 3: L-R Deb Finley, Cathy Snow, Susan Scomillio, Mary Donovan, Carol Scomillio, Lisa Turner, Chris Cutrone.

1980-81 Men's Cross Country
Standing (L-R): Bill Butler (head coach), Nick Casini, Rich Jordan, Gary Bryce, Steve Koch, John Concilio, Steve Jackson, Bill Lott, Keith Andrew, Jack Wintermute (assistant coach). Kneeling: Gene Boris, Steve Detzel, John Ricci, Tony Byrne, Paul Shivers, Terry Reid, Ken Dehaven, Tim O'Brien.

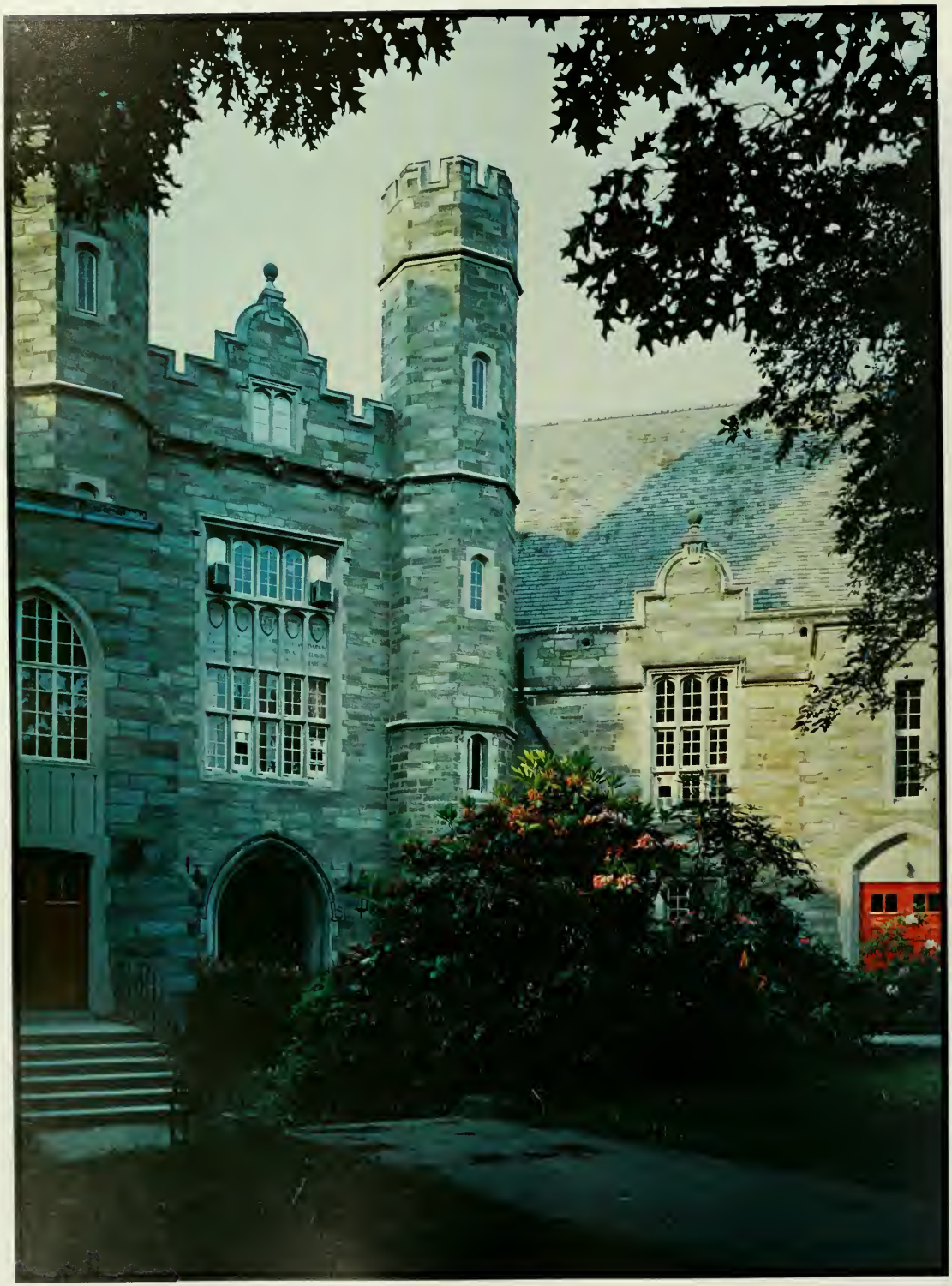

ADMINISTRATION

Dr. Charles Mayo

President, West Chester State College

CHARLES G. MAYO
PRESIDENT
Professor of Political Science

The Mayo Family

LOUIS F. WEISLOGEL
Administration
and
Vice-President for Student Affairs
Associate Professor

R. GODFREY STUDENMUND

Assistant Vice-President for Admissions
and Student Affairs
Associate Professor of Education

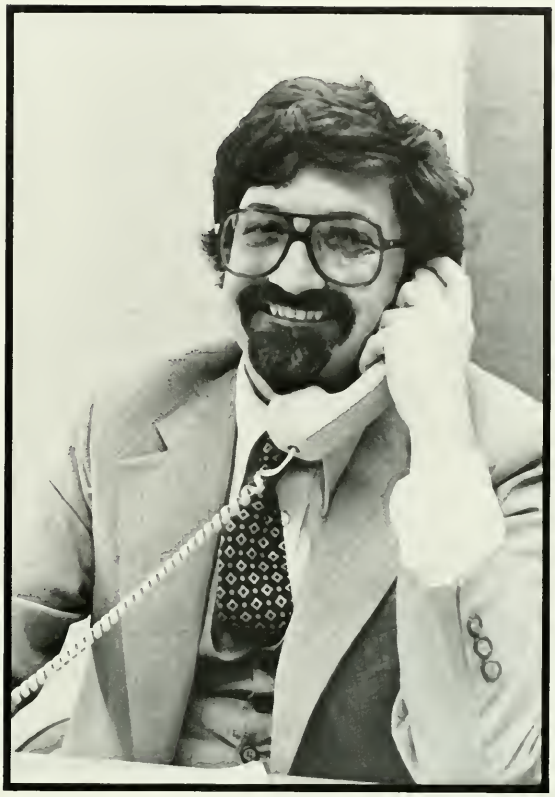

MARC L. DURAND

Acting Dean, Faculty of Arts and Sciences
Professor of Chemistry

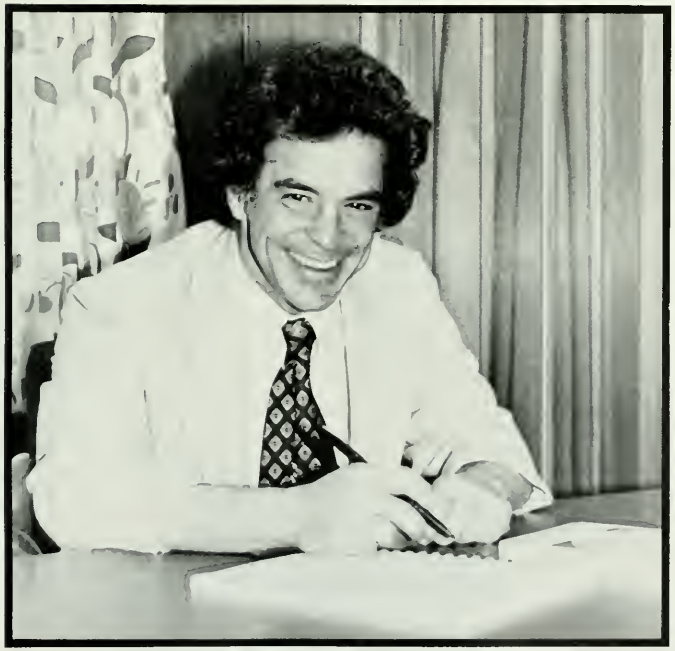

RICHARD A. BRANTON
Provost
Academic Vice-President
Professor of Mathematics

LON W. WEBER

Dean, Graduate and Continuing Studies

THEODORE H. BUTCHER

Acting Dean of Students
Associate Professor of Student Affairs

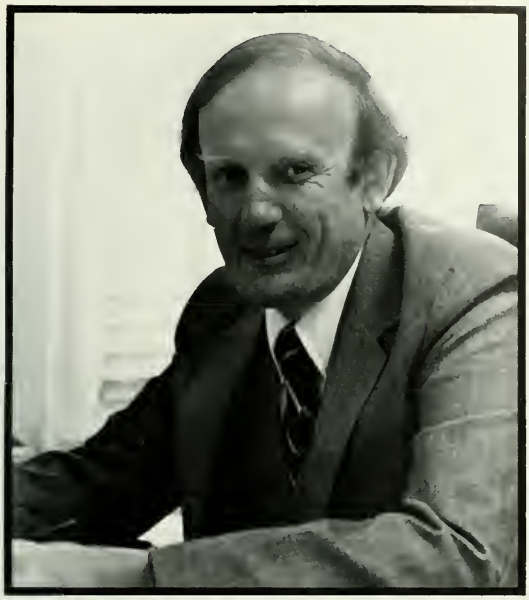

KENNETH L. PERRIN

Dean, Faculty of Professional Studies

PATRICIA C. JOHNSON

Acting Associate Provost
Associate Vice-President for Academic Affairs
Professor of History

JOHN S. BROSS

Dean of Academic Services
and Special Programs

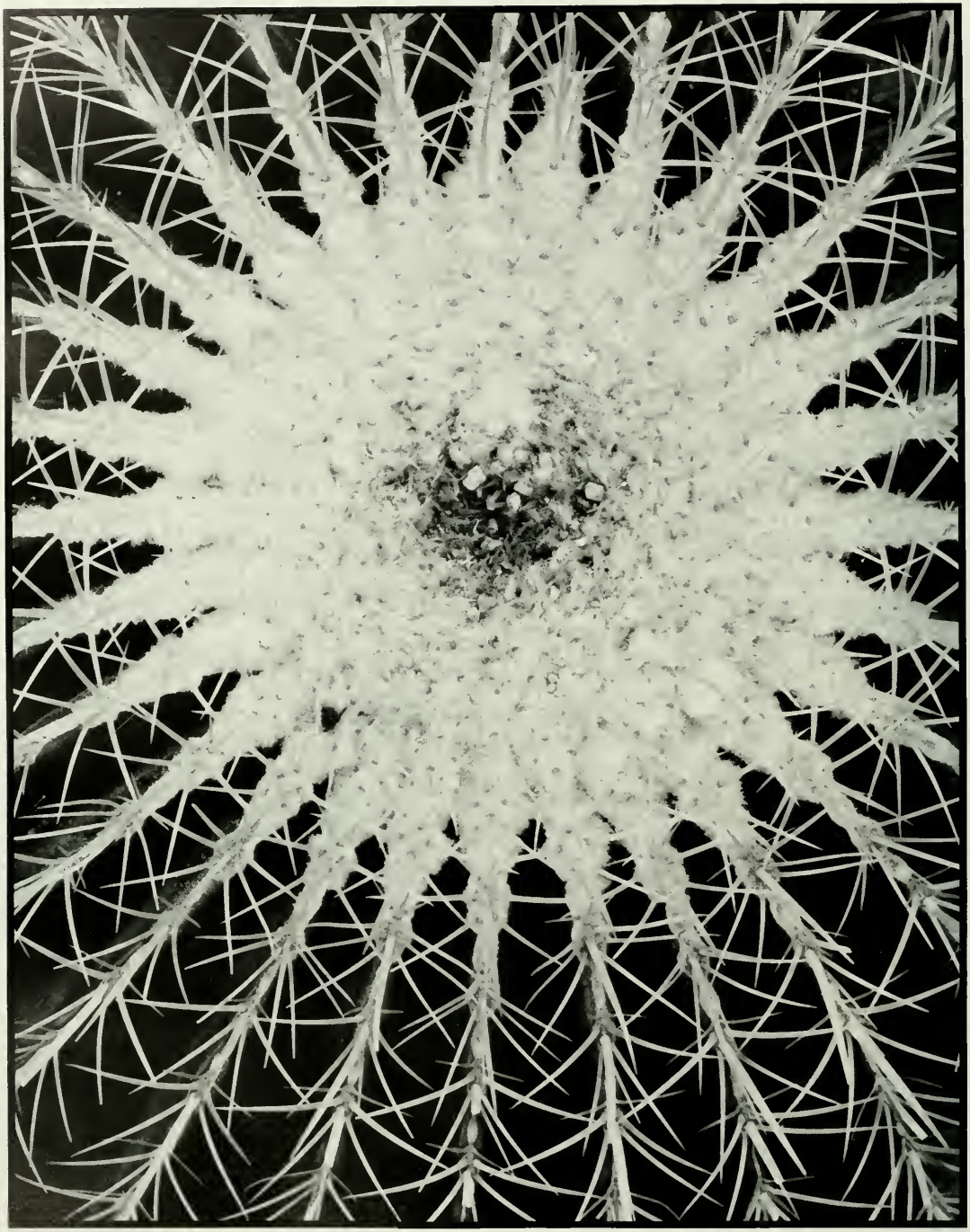

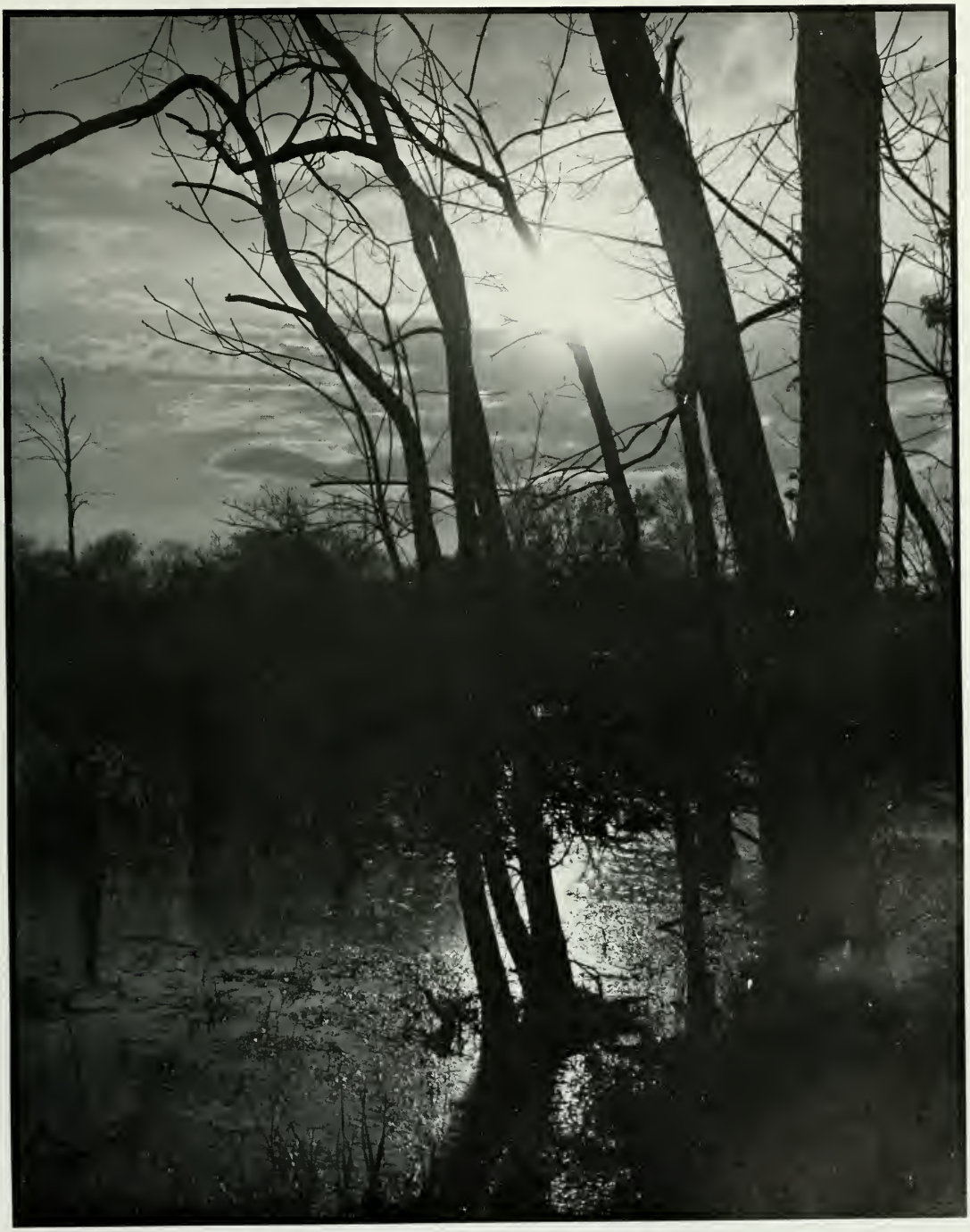

WEST CHESTER
SOCCER

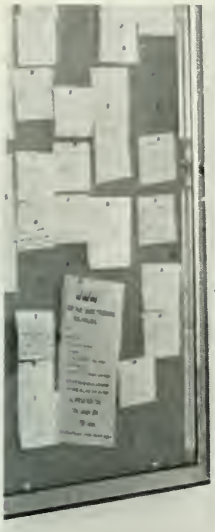

ΦMA

AMERICAN
LITERATURE

252
Swim Team
OFFICIAL

How long the road is. But, for all the time the journey has already taken, how you have needed every second of it in order to learn what the road passes by.

Dag Hammarskjold

COMMENCEMENT MAY 23, 1981

ACHUFF, KAREN A. 1215 E. 12 St., Eddystone, Pa.
Nursing Dept. Search Committee.

ADAMS, NICHOLAS C. 49 Claremont Blvd., Havertown, Pa.
RHA 2, Rugby 3, 4; Wrestling 1, 2.

ADELSBERGER, GLEN A. 849 Edge Hill Rd., Glenside, Pa.
Friars 3, 4; Basketball 1, 2, 3, 4; Volleyball 1, 2; Karate Club 4; Sigma Phi Epsilon 3 years.

ALDERFER, BROOKE A. Rt. 73, Frederick, Pa.
Intramurals 3, 4; S.A.M. 3, 4;

ALDRICH, JENNY R. 221 Vincent Rd., Paoli, Pa.

ALLEBACH, HOLLY J. Eagleville Rd. RD#1, Norristown, Pa.
Sigma Alpha Iota 3, 4; Alpha Phi 1, 2, 3, 4; M.E.N.C. 1, 4; Concert Band 1, 2, 3; Marching Band 1, 2, 3; Mixed Choir 4; Women's Chorus 1, 2; Woodwind Ensemble 3, 4.

AMATO, MARIE C. 712 Chestnut Lane, Easton, Pa.
CAS 2; Pi Gamma Mu 3, 4; Law Club 1, 2 (V. Pres.), 3, 4; Student Employment 3, 4.

AMBERIK, RICHARD L. 1151 Brennan Drive, Warminster, Pa.
Sigma Phi Epsilon 3, 4; Intramurals 3, 4; Member of K-Tels 3, 4.

AMBRON, KAREN J. 3510 Wessex La., Phila., Pa.
RHA 1; Kappa Delta Pi 3, 4; Intramurals 1, 2; International House 1, 2; National Student Exchange 3; Council for Exceptional Children; P.S.E.A.; Pi Lambda Theta.

ANDERSON, BARBARA K. 408 Cann Rd., West Chester, Pa.

ANDERSON, DEBORAH M. 985 E. Market St., Georgetown, De.
Wrestling Belles 1, 2 (Pres.), 3 (Treas./Sec.), 4 (V. Pres.).

ANDERSON, KAREN L. 429 Westmont Dr., Collingdale, Pa.
Kappa Delta Pi 3, 4; Indoor Track 3; Track & Field 3, 4; ACE 3; Anderson Math Club 3.

ANDERSON, ROBERT. 6145 Christian St., Phila., Pa.
Basketball 1, 2, 3, 4.

ANDREW, M. K. Box 65, Goodville, Pa.
Sigma Phi Epsilon 3, 4; Cross Country 1, 2, 3, 4; Indoor Track 1, 2, 3, 4; Track & Field 1, 2, 3, 4.

ANELLO, CATHERINE R. 1180 Sewell Lane, Rydal, Pa.

ANGELICA, LYNN C. 143 Dogwood Dr., Oakland, N.J.
Pi Kappa Delta 3, 4; Forensics Society 2, 3, 4; Teacher Ed. Council.

KAREN A. ACHUFF
B.S. Nursing

NICHOLAS C. ADAMS
B.S. Elem. Education

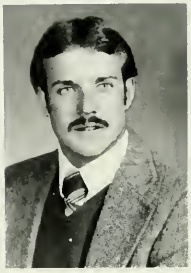
GLEN A. ADELSBERGER
B.S. Health & Phys. Ed

BROOKE A. ALDERFER
B.S. Business Adm.

JENNY R. ALDRICH
B.A. Speech Communications

HOLLY J. ALLENBACH
B.S. Music Education

MARIE C. AMATO
B.A. Political Sci./Public Adm.

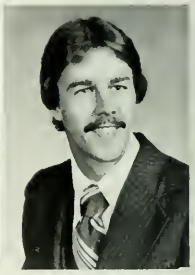
RICHARD L. AMBERIK
B.S. Business Management

KAREN J. AMBRON
B.S. Elementary/Special Ed.

BARBARA K. ANDERSON
B.A. Public Health

DEBORAH M. ANDERSON
B.S. Communicative Disorders

KAREN L. ANDERSON
B.S. Elem. Ed./Reading

ROBERT ANDERSON
B.S. Business Administration

M. KEITH ANDREW
B.S. Health & Phys. Ed.

CATHERINE R. ANELLO
B.S. Early Childhood Ed.

LYNN C. ANGELICA
B.S. Sec. Ed./Communication

ANTHONY, STEPHEN M. Box 86 R.D.#2, Ashland, Pa.
Commuter Gov. 3, 4; S.A.M. 3, 4; WCUR 2; College Judicial System 3, 4.

AQUA, MARLENE B. 100 Dunn St., Forty Fort, Pa.
Pi Gamma Mu 3, 4; Social Welfare Club 2, 3, 4.

AQUILONE, ANNE F. 351 Washington St., Bristol, Pa.
Fencing 3, 4.

ASHWORTH, JAMES. 117 Morgan Rd., Aston, Pa.

ATKINS, SANDRA A. 5542 W. Oxford St., Phila., Pa.
Gamma Sigma Sigma 2, 3, 4; College Choir 2, 3; Concert Band 3; Criterions 1; Marching Band 1, 2; Women's Chorus 1, 2; Woodwind Ensemble 1; Dance Prod. Workshop 1; R.A. 4.

AUSTIN, CATHERINE M. 99 Anthony Wayne Dr., Wayne, Pa.
Commuter Gov. 3, 4; S.A.M. 2, 3, 4.

AUTERI, MARIA T. 2132 Greyhorse Dr., Warrington, Pa.
RHA 1 (V. Pres.); P.S.E.A. 4; Marching Band 1; Mixed Choir 1; ECM 3; Intramurals 1; Student Employment 2, 3, 4; (DA,RA).

AVIL, THEODORE J. 322 Lewis Rd., Broomall, Pa.

AVRIGIAN, DENISE M. 22 Walnut Hill Lane, Havertown, Pa.

BACHMAN, JUDY L. 905 Kenilworth Ave., Newark, De.
Social Welfare Club 3, 4; Intramurals 1, 2.

BACHMAN, MARK T. 9121 Saranac Ct., Fairfax, Va.
Sigma Phi Epsilon 2, 3, 4; Boxing 2, 3; Football 1; Lacrosse 3, 4; Intramurals 1, 2, 3, 4.

BACHNER, LAUREN B. 844 W. Miner St., West Chester, Pa.
Phi Alpha Theta 3, 4 (V.Pres.); Historical Society 3, 4 (Undergrad. Advisor); Campus Crusade for Christ 3, 4.

BACON, ALICE D. William Henry Apt. E-315, Malvern, Pa.
College Choir 3; Mixed Choir 1, 2; Symphony Orchestra 4; Women's Chorus 1, 2; Wind Ensemble 1, 2, 3.

BADWAY, DOUGLAS J. 119 John Glenn Ave., Reading, Pa.
Research Assistant — Psychology 4; Psychology Club 3, 4 (Pres.).

BAILEY, JENNIFER L. 10 Water St., Pennsville, N.J.
Alpha Lambda Delta 1, 2, 3, 4; Kappa Delta Pi 3, 4; College Choir 3, 4; Mixed Choir 1, 2; Women's Chorus 1, 2; Campus Crusade for Christ 1, 2, 3, 4.

BAKER, BEVERLY J. 624 Glendale Rd., Newtown Sq., Pa.

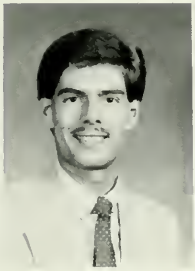
STEPHEN M ANTHONY
B.S Business Administration

MARLENE B. AQUA
B.A Social Welfare

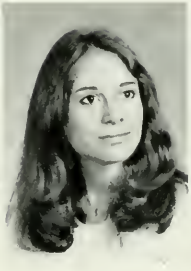
ANNE F AQUILONE
B.A Biology

JAMES ASHWORTH
B.S. Environmental Health

SANDRA A ATKINS
B.S. Music Education

CATHERINE M. AUSTIN
B.S. Business Management

MARIA T. AUTERI
B.S. Elementary Education

THEODORE J. AVIL
B.S. Secondary Education

DENISE M. AVRIGIAN
B.S. Elementary Education

JUDY L. BACHMAN
B.A. Social Welfare

MARK T. BACHMAN
B.S. Health & Phys. Education

LAUREN B. BACHNER
B.A History

ALICE D BACON
B.S. Music Education

DOUGLAS J. BADWAY
B.A. Psychology

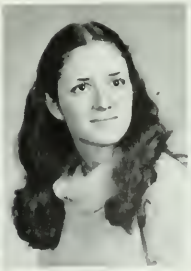
JENNIFER L. BAILEY
B.S. Music Education

BEVERLY J BAKER
B.S. Business

BAKER, EILEEN J. 917 Little Shilo Rd., West Chester, Pa.

BAKER, NANCY N. 8 Pine Dr., Spring Lake Hts., N.J.

BAKER, NORMAN M. 917 Little Shilo Rd., West Chester, Pa.

BALDWIN, BRUCE L. 232 Park View Court Rd., Harleysville, Pa.
Alpha Lambda Delta 1, 2, 3, 4; Sigma Tau Delta 3, 4; Quad 1; Community Service 3, 4; Orientation Leader 2, 3, 4; Ethnic Studies Institute 3, 4.

BALL, BARBARA E. 15 Red Lion Rd., West Chester, Pa.

BARBERA, EUGENE C. 9813 Ferndale St., Phila., Pa.
Boxing 2; Football 1, 2, 3, 4.

BARR, PATRICIA M. 2150 Baker Dr., Allentown, Pa.
Basketball 1, 2; Volleyball 1, 2, 3; Kayak & Canoe Club 4; Intramurals 2, 3, 4.

BARREIRO, OLGA L. 9955 Wingtip Rd., Phila., Pa.
Alpha Phi 1, 2, 3, 4; P.S.E.A. 1, 2, 3, 4; Gospel Choir 3.

BARTOL, KATHERINE A. 480 Ivory Rd., York, Pa.
Sigma Alpha Iota 3, 4; Panhellenic Council 2, 3, 4 (Treas.); Zeta Tau Alpha 2, 3, 4; M.E.N.C. 1, 2, 3; College Choir 3, 4; Women's Chorus 1, 2; Rampage 3, 4.

BATTAVIO, HELEN M. 843 West Main St., Lansdale, Pa.

BAUMGARTNER, PATRICIA A. 904 Fernwood Rd., Moorestown, Pa.
Intramurals 1, 2.

BAUN, WALTER S. 462 Fox Ln., Springfield, Pa.
Rugby 1, 2; Accounting Society 2, 3, 4.

BAYLOR, JANINE L. 117 W. Chesnut St., Pa.
BSU 2; Delta Sigma Theta 2, 3, 4 (Pres.); Modern Dance 2.

BEAHAN, NEIL A. 1322 Clark Rd., Roslyn, Pa.
Intramurals 1, 2, 3, 4; Brass Ensemble 1, 2, 3; College Choir 3, 4; Marching Band 1, 2, 3, 4; Mixed Choir 1, 2; Men's Chorus 2, 3; Symphonic Band 3.

BEARD, BRADLEY J. R.D.#1, Milford, N.Y.
RHA 1, 2; Alpha Lambda Delta 1, 2, 3, 4; Kappa Delta Pi 3, 4; Football 2.

BECKER, BRENDA J. P-8 Inverness Circle, New Castle, N.J.

EILEEN J. BAKER
B.S. Marketing

NANCY J. BAKER
B.A Social Welfare

NORMAN M. BAKER
B.S. Business Administration

BRUCE L. BALDWIN
B.A. Literature

BARBARA E. BALL
B.S. Accounting

EUGENE C. BARBERA
B.S. Business Administration

PATRICIA M. BARR
B.S. Health & Phys. Education

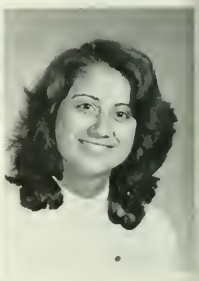
OLGA L. BARREIRO
B.S. Elementary Education

KATHERINE A. BARTOL
B.S. Music Education

HELEN M. BATTAVIO
B.A Elementary Education

PATRICIA A. BAUMGARTNER
B.S. Elementary Education

WALTER S. BAUN
B.A. Accounting

JANINE L. BAYLOR
B.S Business Management

NEIL A. BEAHAN
B.S. Music Education

BRADLEY J. BEARD
B.S. Health & Phys. Education

BRENDA J. BECKER
B.S. Health & Phys. Education

BEDWELL, JOYCE M. 736 Lower State Rd., N. Wales, Pa.
Physica Club 4; Ski Club 3, 4.

BEEBE, ALISON. 2091 Hopewell Rd., Bethlehem, Pa.

BEHNEY, REBECCA. A. 333 Adam Dr., Lebanon, Pa.
Phi Gamma Mu 3, 4; Zeta Tau Alpha 2, 3, 4; Lambda Alpha Epsilon.

BEHR, ALFRED J. 3317 Revere Rd., So. Plainfield, N.J.
Phi Alpha Theta 3, 4; Baseball 1, 2.

BELEFF, DEBORAH L. 24 Nottingham Way, Turnersville, N.J.
Pi Gamma Mu 3, 4; Social Welfare Club 1, 2, 3; WC Coalition on Human Rights 2, 3; Orientation Leader 4.

BELFERMAN, PAUL D. 835 Laurel Rd., Yeaden, Pa.
Earth & Space Science Club 2, 3, 4.

BELL, DIANNE C. 14 Dale Ln., Malvern, Pa.
Psi Chi 3, 4; Psychology Club 1, 2, 3, 4.

BENHAYON, KEITH L. 30 Red Ridge Rd., Levittown, Pa.

BENN, MARY E. 118 W. Lincoln St., Media, Pa.

BENSON, CARL E. 59 Danner Ave., Harrison, N.Y.
Friars 4; Sigma Phi Epsilon 2, 3, 4, (V. Pres.); Football 1; Intramurals 2, 3, 4; Campus Crusade for Christ 1, 2, 3, 4.

BERGMAN, CINDY S. 1940 Farmington Ave., Pottstown, Pa.
Speech Path. & Audiology Club 1, 2, 3, 4.

BERRY, CHRISTINE M. 5006 N. 11th St., Phila. Pa.
Psi Chi 4; Intramurals 2; French Club 1; Psychology Club 1, 2, 3, 4.

BERTHIAUME, GERALD R. E. Gay St., West Chester, Pa.
Phi Epsilon Kappa 2, 3, 4; Baseball 2, 3, 4.

BICKHART, ROBERT F. 1237 Laurel Ln., Phoenixville, Pa.
RHA 2, 3; IGA 2, 3; Intramurals 2, 3, 4; Rugby 2, 3; Track & Field 2, 3; Earth & Space Science Club 2.

BISCIOTTI, ROSE. 217 N. Morgan Ave., Havertown, Pa.
Alpha Phi Omega 2, 3, 4; Pi Kappa Delta 2, 3, 4; Competitive Speech Team 2, 3, 4; Marketing Club 4 (V. Pres.).

BLAKE, DEBORAH J. 840 Colwell Rd., Swarthmore, Pa.
Nursing Club 1, 2, 3, 4.

JOYCE M BEDWELL
B.S. Elementary Education

ALISON BEEBE
B.A Social Sciences/Geography

REBECCA A BEHNEY
B.S. Criminal Justice

ALFRED J BEHR
B S. American History

DEBORAH L. BELEFF
B.A. Social Work

PAUL D. BELFERMAN
B.S. Earth Science

DIANNE C. BELL
B.A. Psychology

KEITH L. BENHAYON
B.S. Business

MARY E. BENN
B.A Social Welfare

CARL E. BENSON
B.S. Health & Phys. Education

CINDY S. BERGMAN
B.S. Speech Path./Audiology

CHRISTINE M BERRY
B.A Psychology

GERALD R BERTHIAUME
B.S Health & Phys. Education

ROBERT F BICKHART
B.S. Elementary Education

ROSE BISCIOTTI
B.S Marketing

DEBORAH J BLAKE
B S Nursing

JO A. BLEVINS
B.A. Mathematics

DENISE A. BLUST
B.A. Business Administration

ELLEN L. BOGERT
B.S. Speech Path.

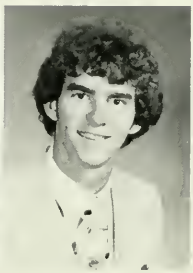

MICHAEL J. BOGUTZ
B.A. Speech Communication

DEBRA S. BOLLENBACH
B.S. Health & Phys. Education

MARYANN M. BONKOWSKI
B.A. Social Welfare

SANDRA E. BOONE
B.S. Education

KAREN J. BORNHEIMER
B.S. Speech Path. & Audiology

CYNTHIA M. BOWE
B.S. Early Childhood Education

WILLIAM R. BOYD, JR.
B.S. Computer Science

MICHAEL E. BOYER
B.S. Computer Science

JOHN F. BRACONNIER
B.S. Criminal Justice

KATHLEEN J. BRADSHAW
B.S. Computer Science

KATHY J. BRADY
B.S. Criminal Justice

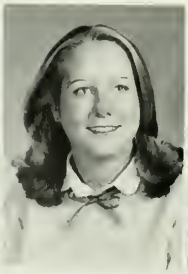

VIVIAN A. BRANTON
B.A. English Literature

ANNE G. BRAWNER
B.S. Criminal Justice

BLEVINS, JO A. 944 Queen Dr., West Chester, Pa.
Anderson Math Club 2, 3, 4.

BLUST, DENISE A. 4569 Mt. Zion Dr., Enola, Pa.
Gymnastics 1, 2.

BOGERT, ELLEN L. 13 Springhouse Ln., Media, Pa.
IGA 3; Kappa Delta Pi 3, 4; Speech Path. & Audiology Club 3, 4; WC Coalition for Human Rights 3.

BOGUTZ, MICHAEL J. 2894 Highland Ave., Broomall, Pa.
Friars 4; Pi Kappa Delta 4; Sigma Phi Epsilon 3, 4; Intramurals 1, 2, 3, 4; Tennis 3, 4; Newman Center Council 1, 2, 3, 4 (Pres.); Forensics Club 4; WCUR 1, 2.

BOLLENBACH, DEBRA S. P.O. Box 48, Kemblesville, Pa.
Valkyrie 2, 3 (V.Pres.), 4 (Treas.); Zeta Tau Alpha 3, 4; Indoor Track 1, 2; Track & Field 1, 2; Majors Club 1, 2, 3, 4; P.S.E.A. 4; Track Club 1, 2; Intramurals 1, 2, 4; Student Employment 3, 4.

BONKOWSKI, MARYANN M. 27 N. Market St., Shenandoah, Pa.
Social Welfare Club 1, 2, 3, 4; Human Rights Coalition Club 3, 4.

BOONE, SANDRA E. 1333 Burke Rd., West Chester, Pa.
Commuter Gov. 2; Alpha Xi Delta 3, 4; Gymnastics 1; Volleyball 4; ACE 2; P.S.E.A. 2, 3.

BORNHEIMER, KAREN J. 4 Fieldcrest Dr., East Brunswick, N.J.
Alpha Phi Omega 3, 4; Speech Path. & Aud. Club 1, 2, 3, 4; Intramurals 2, 3, 4; Student Employment 2, 3.

BOWE, CYNTHIA M. 431 E. 12 St., Conshohocken, Pa.
Early Childhood Club.

BOYD, WILLIAM R. JR. 64 Kirby St., Coatesville, Pa.
Cojmuter Gov. 1, 2 (Treas.); Fencing 2, 3, 4; Anderson Math Club 1.

BOYER, MICHAEL E. 439 Cobbs Creek Pky., Phila., Pa.
Computer Club; Karate Club 2, 3, 4.

BRACONNIER, JOHN F. 19 S. Rolling Rd., Springfield, Pa.

BRADSHAW, KATHLEEN J. 108 Clef Terrace, Broomall, Pa.
Computer Club 3, 4.

BRADY, KATHY J. 268 Aspen Ave., Langhorne, Pa.
Phi Alpha Theta 3, 4; Pi Gamma Mu 3, 4; Intramurals 3, 4; Historical Society 3, 4; Law Club 2, 3, 4; Marching Band 1, 2; Lambda Alpha Epsilon 1, 2, 3, 4.

BRANTON, VIVIAN A. 200 Wells La., Springfield, Pa.
Daedalus 3.

BRAWNER, ANNE G. 7914 Bradley Blvd., Bethesda, Md.
Lambda Alpha Epsilon (Sec.).

DEBORAH L. BRECHEMIN
B.S. Elementary Education

STEVEN L. BREIT
B.S. Criminal Justice

KATHLEEN M. BRENNAN
B.S. Sec. Education/Biology

LINDA J. BRICKAJLIK
B.A. English Literature

BLANCHE BROWN
B.S. Biology

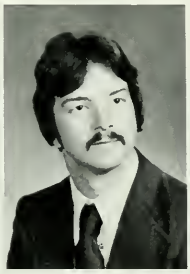

JAMES W. BROWNING
B.S. Health & Phys. Education

LINDA M. BRUMBACH
B.S. Secondary Education

KATHLEEN E. BRUSSTAR
B.S. Early Childhood Education

NANCY P. BUCKLEY
B.S. Special Education

SUSAN M. BUERGER
B.S. Elementary Education

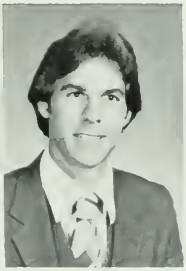

JOSEPH E. BUGLIO
B.S. Music Education

LINDA A. BURKE
B.S. Early Childhood Education

BREHEMIN, DEBORAH L. 119 Winter St., Media, Pa.
Commuter Gov. 2; Kappa Delta Pi 3, 4; Alpha Sigma Phi 3 (Asst. Treas.); Alpha Sigma Tau 2, 3, 4 (Treas.); Alpha Xi Delta 3, 4 (Historian); ACE 2, 3, 4; P.S.E.A. 4.

BREIT, STEVEN L. 361 Oaklyn Rd., Lebanon, Pa.
Lambda Chi Alpha 1, 2, 3; Track & Field 1, 2, 3, 4; Law Club 1, 2, 3, 4; Hillel 1, 2, 3, 4; Who's Who 4; Holocaust Committee 1, 2, 3, 4.

BRENNAN, KATHLEEN M. 907 Sara Dr., Springfield, Pa.
Abbe Society 3, 4; Alpha Phi Omega 1, 2 (Sec.), 3 (V.Pres.) 4; Women's Glee Club 2; Student Employment 1, 2, 3 (R.A.), 4 (R.A.); Darlington Biological Society 1, 2, 3, 4

BRICKAJLIK, LINDA J. 819-A Forest Rd., Perkasie, Pa
Campus Crusade for Christ 4; Quad Angles 3.

BROWN, BLANCHE. Zion Hill, Atglen, Pa.
Track & Field 1, 2, 3, 4; Volleyball 1, 2, 3; Darlington Biological Society 1, 2, 3, 4.

BROWNING, JAMES W. 2512 Saddle Dr., Lancaster, Pa.
Wrestling 1, 2; Kayak & Canoe Club 2; Trainer's Club 1, 2, 3, 4

BRUMBACH, LINDA M. 403 Berkley Rd., Exton, Pa.
Kappa Delta Pi 3, 4.

BRUSSTAR, KATHLEEN E. 3040 Moser Rd., Aston, Pa.

BUCKLEY, NANCY P. 7929 Bingham St., Phila., Pa.
P.S.E.A. 2, 4; Newman 3, 4; Intramurals 3.

BUERGER, SUSAN M. 231 Broadway Ave., Horsham, Pa.
P.S.E.A. 4; Ski Club 3, 4.

BUGLIO, JOSEPH E. 901 Sconnelltown Rd., West Chester, Pa.
Sigma Phi Epsilon 2, 3, 4; College Choir 3, 4; Concert Band 3, 4; Criterions 2, 3, 4; Men's Chorus 1, 2.

BURKE, LINDA A. 5343 Delmar Rd., Clifton Hts., Pa.
RHA, Alpha Phi Omega 3; Intramurals, WCUR.

BURNS, KATHY M. 1916 E. Woodlawn St., Allentown, Pa.
Kappa Delta Pi 3, 4; Phi Epsilon Kappa 3, 4; Basketball 1, 2, 3, 4; Intramurals 1, 2, 3, 4; Softball 1; Majors Club 1, 2, 3, 4; Newman 1, 2, 3, 4.

BUSCHBAUM, VICTORIA E. 414 Walnut St., Spring City, Pa.

BUSHEY, DENISE M. 1012 Brookwood Ln., Glenolden, Pa.
Cheerleader 2, 3; Soc. Adv. Management 3, 4.

CAAMANO, ROSA M. 4612 Asburner St., Phila. Pa.

CAFFREY, GARY. R.D.#2, Coatesville, Pa.
Brass Ensemble 3; Concert Band 1; Marching Band 1, 2, 3, 4; Men's Chorus 1, 2.

CAFFREY, JAMES J. 600 S. Walnut St., West Chester, Pa.
S.E.T.S. Crew 3, 4; Intramurals 1, 3, 4.

CAFFREY, WILLIAM S. 6 Fairhill Rd., Morton, Pa.

CAHILL, JAN M. 6 Hale Rd., Levittown, Pa.
Indoor Track 3, 4; Intramurals 1, 2; P.S.E.A. 4; Quad 1.

CALLAGHAN, JULIA M. 805 Irvington Rd., Drexel Hill, Pa.
Social Welfare Club 2, 3, 4.

CANNON, PATRICIA M. 6213 Marsden St., Phila., Pa.
RHA 2, 3; Intramurals 2, 3.

CAPIK, DEBORAH A. Box 703A R.D.#2, Wescosville, Pa.

CAPUANO, JANET. 23 Laurel Dr., New Hyde Park, N.J.
Alpha Phi 1, 2, 3, 4; Panhellenic Council 2; Volleyball 1.

KATHY M. BURNS
B.S. Health & Phys. Education

VICTORIA E. BUSCHBAUM
B.S. Special Education

DENISE M. BUSHEY
B.A. Business Management

ROSA M. CAAMANO
B.S. Criminal Justice

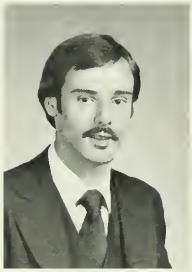
GARY CAFFREY
B.S. Music Education

JAMES J. CAFFREY JR.
B.A. Philosophy

WILLIAM S. CAFFREY
B.A. Public Administration

JAN M. CAHILL
B.S. Health & Phys. Education

JULIA M. CALLAGHAN
B.A. Social Work

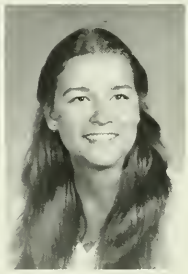
PATRICIA M. CANNON
B.S. Elementary Education

DEBORAH A. CAPIK
B.A. Criminal Justice

JANET CAPUANO
B.S. Criminal Justice

CARCACI, JOSEPH L. 213 Maple St., Conshohocken, Pa.
Intramurals 3, 4; Weight Lifting 3, 4; Psychology Club 3, 4; Newman 3, 4.

CARPENTER, KAREN. 1826 W. Moyamensing Ave., Phila., Pa.
Abbe Society 3, 4; Speech Path. & Audiology Club 1, 2, 3, 4; Newman 1; Intramurals 1; Student Employment 1, 2, 3, 4.

CARRAHER, BETH A. 850 Frank Dr., Emmans, Pa.
Intramurals 1, 2, 3; Majors Club 1, 2, 3, 4.

CARROLL, THERESA R. R.D. #3 Box 1780, Lebanon, Pa.
CAS 1, 2, 4; IGA 1.

CARTULARO, MICHAEL J. 612 Mohawk Ave., Norwood, Pa.
Alpha Phi Omega 2, 3, 4 (Pres.); Pi Gamma Mu 4; Wrestling 1; Intramurals 1, 2, 3, 4; Who's Who's 4; Accounting Society 2, 3, 4 (Pres.).

CASEY, JACQUELINE A. 207 Allen Dr., Exton, Pa.

CASEY, MARY T. 2721 Pine Valley Ln., Ardmore, Pa.

CATANESE, JOSEPH D. 116 S. 12th Ave., Coatesville, Pa.
Commuter Government 1, 2, 3, 4; Intramurals 1, 2, 3, 4; Sociology Club 3; Quad 2, 3, 4; WCUR 4.

CATANESE, ROSARIA. 608 East Lincoln Hwy., Coatesville, Pa.
Commuter Government 1; IGA 1, 2; Zeta Tau Alpha 1, 2, 3; S.A.M. 1, 2 (Treas.).

CHIN, GINNY L. 2028 Darby Rd., Havertown, Pa.
S.A.M. 3, 4; WC Management Association 3, 4.

CHRIST, CATHERINE U. Heatherly Ln., Avondale, Pa.
RHA 1, 2; Soc. Adv. Management 1, 2, 4.

CHRISTIAN, BARBARA J. 15 St. Regis Dr., Newark, D.E.
Chamber Choir 2, 3, 4; College Choir 3, 4; Mixed Choir 1, 2; Musical Antigua 2, 3; Women's Chorus 1, 2.

CIPOLLINI, DANIEL J. 35 Brant Rd., Norristown, Pa.

CIURLINO, JOSEPH D. 829 Guenther Ave., Yeardon, Pa.

CLARK, JOSEPH S. 925 Brushtown Rd., Ambler, Pa.
Friars 3, 4; Theta Chi 2, 3, 4; Law Club 4; Political Science Club 2, 3; Young Republicans 4.

CLARKE, PATRICIA A. 380 Avon Rd., Upper Darby, Pa.
Pi Gamma Mu 3, 4; Who's Who's 3, 4; Accounting Society 1, 2, 3, 4.

JOSEPH L. CARACAI
B.A Psychology

KAREN CARPENTER
B.S. Speech Path. & Audiology

BETH A CARRAHER
B.S. Health & Phys Ed.

THERESA R. CARROLL
B.A. Speech Communications

MICHAEL J. CARTULARO
B.S. Accounting

JACQUELINE A CASEY
B.A. Art

MARY T. CASEY
B.S N Nursing

JOSEPH D. CATANESE
B.A. Speech Communication

ROSAIRA CATANESE
B S Public Administration

GINNY L. CHIN
B.S. Business

CATHERINE U. CHRIST
B.S Business Management

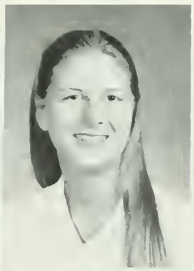
BARBARA J. CHRISTIAN
B.S. Music Education

DANIEL J. CIPOLLINI
B A Elementary Education

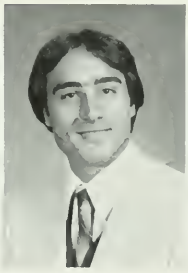
JOSEPH D. CIURLINO
B S Computer Science

JOSEPH S CLARK
B.A Political Science

PATRICIA A. CLARKE
B S. Accounting

JAMES R COCHRAN
B S Music Education

NORMAN A COCHRAN
B S Health & Phys. Education

SHERYL COHEN
B.S. Public Health

KAREN A COLELLA
B.S. Public Health

MARY COLLINS
B A Elementary Education

JEFFREY L COLTRAIN
B A Mathematics

GERALD L COLVIN JR
B S Criminal Justice

RODNEY J COMEAUX
B S. Music Education

ROBERT R CONNELLY
B A Political Science

JOHN F CONNORS
B S Health

SCOTT A CONNORS
B S Criminal Justice

PATRICIA E COOK
B A Literature

DONALD COOKE
B S Criminal Justice

GENE A CORAPI
B A Public Administration

MARK R CORCORAN
B S Health

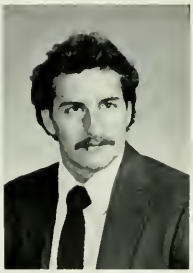

JOHN R CORSON
B A Political Science

COCHRAN, JAMES R. 234 E. Country Line Rd., Pa.
College Choir 3, 4; Concert Band 3, 4; Criterions 1; Marching Band 1; Mixed Choir 1, 2; Men's Chorus 1, 2; Symphonic Orchestra 2, 3.

COCHRAN, NORMAN A. 842 Church Ave., West Chester, Pa.
Soccer 1, 2, 3, 4; Intramurals 1, 2, 3, 4; Rec. Services 4.

COHEN, SHERYL. 322 Claremont Rd., Phila. Pa.
Intramurals 1; Majors Club 4; Sychronized Swimming 1.

COLELLA, KAREN A. 435 S. Walnut St., West Chester, Pa.
Intramurals 3, 4.

COLLINS, MARY. 5017 Walnut St., Phila., Pa.

COLTRAIN, JEFFREY L. 72 High Pt., Frederica, D.E.
Intramurals 2, 3; Student Employment 2, 3, 4.

COLVIN, GERALD L. 308 Westpank Ln., Clifton Heights, Pa.
Intramurals 3, 4.

COMEAUX, RODNEY J. P.O. Box 101, Mary Del, Md.
M.E.N.C. 1; Mixed Choir 1, 2; Men's Chorus 1, 2.

CONNELLY, ROBERT R. 966 Milkweed Ln., Huntingdon Valley, Pa.

CONNORS, JOHN F. 234 Davis St., South Amboy, N.J.
Boxing 3, 4; Intramurals 1, 2, 3, 4; Swimming & Diving 1, 2; Majors Club 3, 4 (Pres.); Sigma Phi Epsilon 2, 3, 4; Athletic Trainer's Club.

CONNORS, SCOTT A. 1026 Fitch Rd., Sothhampton, Pa.
Intramurals 2, 3, 4; Lacrosse 2, 3, 4.

COOK, PATRICIA E. 30 W. Oak St., Pitlston, Pa.
Sigma Tau Delta 3, 4; Quad Angels 3; Serpentine 4; Student Employment 2, 3, 4; Majors Club 3, 4

COOKE, DONALD. 4515 N. 16th, Phila., Pa.
BSU 1, 2, 3, 4; Football 1, 2, 3, 4; Track & Field 2, 3, 4; Lambda Alpha Epsilon 3, 4; Phi Beta Sigma 1, 2.

CORAPI, GENE A. 115 Downey Dr., Chambersburg, Pa.
RHA 1, 2; Friars 3, 4; Pi Gamma Mu 4; Political Science Club 1, 2; Student Employment 2, 3, 4.

CORCORAN, MARK R. 54 Overlook Dr., Dumont, N.J.
Intramurals 1, 2, 3, 4; Lacrosse 1, 2, 3, 4.

CORSON, JOHN R. 230 Tabur Ave., Linwood, N.J.

LORI L CONSTANTINO
B.S. Elementary Education

KEVIN COSTANZI
B.A History

G. SCOTT COUNTRYMAN
B.S Secondary Education

LINDA G COUSINS
B.A. Psychology

SUSAN C. COVAL
B.S. Elementary Education

ANDREA E CRATER
B.S. Marketing

GAYE L. CRISWELL
B.S. Geography

BRYAN D. CRITTENDEN
B.S. Accounting

KELLY M CROCKETT
B A Philosophy

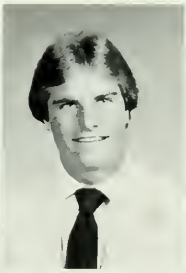

WILLIAM E CRONE
B S. Health & Phys. Education

PHYLLIS M CRONIN
B S Elementary Education

SANDRA L CROOKS
B.S. Criminal Justice

TIM A CROUTHAMEL
B S Education

STEPHEN P CULKIN
B S Special Education

JOANNE A CUMMINGS
B A. French

LORI T CUONO
B S Criminal Justice

CONSTANTINO, LORI L. 4223 Remington Ave., Pennsauken, N.J.
Kappa Delta Pi 3, 4; P.S.E.A. 4.

CONSTANZI, KEVIN. 1352 Burke Road, West Chester, Pa.

COUNTRYMAN, G. SCOTT. 37 Brarburn Rd., Havertown, Pa
Phi Alpha Theta 3, 4; Intramurals 2, 3; History Club 2, 3, 4; Selah 2, 3, 4; Student Employment 3, 4; Who's Who's 4.

COUSINS, LINDA G. 33 Potter Ln., Willingboro, N.J.
Intramurals 1, 2, 3, 4; Hockey 1; Pi Gamma Mu 4; Psychology Club 2, 3, 4.

COVAL, SUSAN C. 2609 Cranberry Circle, Pa.
Intramurals 1, 2, 3, 4; ACE 2; Ski Club 3.

CRATER, ANDREA E. 1301 Pottstown Pike, West Chester, Pa.
Program Board 1, 2, 3.

CRISWELL, GAYE L. 46 Bacton Rd., Frazer, Pa.
Gamma Theta Upsilon 3, 4; Geography & Outing Club 3, 4

CRITTENDEN, BRYAN D. R.D.#4 Folly Hill, West Chester, Pa.
Baseball 1; Young Republicans 3, 4; Who's Who's 4; WC Accounting Society 2, 3, 4; Soc. Adv. Management 3, 4.

CROCKETT, KELLY M. R.D.#1 Box 459E, West Grove, Pa.
Philosophy Club 3, 4; Women's Glee Club 1, 2, 3, 4; Campus Crusade for Christ 4; Phi Sigma Tau 3, 4.

CRONE, WILLIAM E. 5403 Beall Dr., Frederick, Md.
Baseball 1, 2, 3, 4; Intramurals 1, 2, 3, 4.

CRONIN, PHYLLIS M. 356 Newtown Rd., Warminster, Pa.

CROOKS, SANDRA L. Box 657, Avondale, Pa.
Law Club 4; Lambda Alpha Epsilon 3.

CROUTHAMEL, TIM A. 453 S. Main St., Geneva, N.Y.
Kappa Alpha Theta 3, 4; Lacrosse 2, 4; Athletic Trainer's Club 1, 2, 3, 4

CULKIN, STEPHEN P. 117 S. Church St., West Chester, Pa.

CUMMINGS, JOANNE A. 51 Lockwood Ln., West Chester, Pa.
Junior Year Board 3; Student Employment 1, 2, 3, 4; Spanish Club 4.

CUNONO, LORI T. 1483 Second St., Penn Argyl, Pa
Alpha Lambda Delta 1; Alpha Phi Gamma 2, 3, 4; Pi Gamma Mu 3, 4; Lambda Alpha Epsilon 3, 4; Law Club 1, 2; RHA 1.

CURMACI, ANTHONY J. 113 S. Van-Buren Ave., Scranton, Pa.
Cheerleader 4; Indoor Track 1, 2, 3, 4; Intramurals 1, 2, 3, 4; Track & Field 1, 2, 3, 4; Majors Club 1, 2, 3, 4; Young Democrats 1; Newman 1, 2, 3, 4; Student Employment 1, 2, 3, 4.

CURTIS, CHARLES B. 526 Arbor Rd., Yeadon, Pa.
RHA 2; Intramurals 1, 2, 3, 4; Psychology Club 3, 4; Student Employment 2, 3, 4.

CYPERSKI, DOROTHY G. 308 Buchanan Dr., Coatesville, Pa.

DaDAMIO, REBECCA R. 304 Harvard Blvd., Reading, Pa.
Alpha Lambda Delta 1, 2, 3, 4; Little Sisters of Alpha Phi Omega 3, 4; Nursing Club 3, 4.

D'ALESSANDRO, CAROLE L. 479 Wilde Ave., Drexel Hill, Pa.
Anderson Math Club 1; WCUR 2.

DALTON, KAREN S. 1061 Country Club Rd., West Chester, Pa.
Intramurals 1, 2, 3, 4.

DALY, EILEEN M. 2397 Dale Rd., Huntington Vly., Pa.
RHA 3, 4; Community Service 2, 3, 4; Ski Club 2; Social Welfare Club 2, 3; Newman 3; Intramurals 2, 3; Student Employment 2, 3.

D'AMICO, ANGELA M. R.D.#1 Box 288, Avondale, Pa.

D'AMICO, KATHLEEN A. 1557 Vernon Rd., Norristown, Pa.
Accounting Society 2, 4.

D'ANGELO, MARY M. 1294 Naamans Creek Rd., Boothwyn, Pa.
Alpha Phi Omega 2, 3, 4; N.A.E.Y.C. 2, 3, 4.

DARROW, JOEL L. 339 W. Miner St., West Chester, Pa.
Program Board 1, 2, 3, 4; Commuter Gov. 1; I.G.A. 1, 4; Veterans Club 1, 2; College Union Board of Governors 1, 3.

DAYANI, HANK. P.O. Box 2517, West Chester, Pa.

ANTHONY J. CURMACI
B.S. Health & Phys. Education

CHARLES B. CURTIS
B.A Psychology

DOROTHY G. CYPERSKI
B.S. Special Education

REBECCA R. DaDAMIO
B.S. Nursing

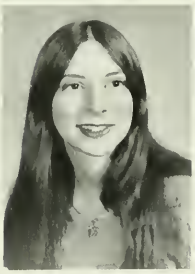

CAROLE L. D'ALESSANDRO
B.S. Secondary Education

KAREN S. DALTON
B.S. Health & Phys. Education

EILEEN M DALY
B.A. Social Work

ANGELA M. D'AMICO
B.S. Early Childhood Education

KATHLEEN A D'AMICO
B S Business Administration

MARY M. D'ANGELO
B S. Early Childhood Ed.

JOEL L. DARROW
B.A. Philosophy

HANK DAYANI
B.S. Business Management

DEANS, DIANE M. 302 E. Barnard St., West Chester, Pa.
Volleyball 1; Student Employment 3, 4.

DeCECCHIS, SUSAN C. 318 McDaniel Ave., Wilmington, De.
Kappa Delta Pi 3, 4; Intramurals 2, 3, 4; Student Council of Exceptional Children 2, 3, 4.

DECKER, KIMBERLY M. 507 Midland Ave., Berwyn, Pa.
Swimming & Diving 3; Women's Chorus 2, 3, 4; Women's Glee Club 2, 3, 4.

DECKER, TERRY A. 50 St. David Rd., Springfield, Pa.
Kappa Delta Pi 3, 4; Historical Society 4.

DeHAVEN, KIM E. 176 Hughes Rd., King of Prussia, Pa.
Intramurals 1, 2, 3.

DELL'OMO, DANIEL L. 8 Mitchell Pl., Little Silver, N.J.
Golf 1; Intramurals 1, 2, 3, 4; Wrestling 1; Athletic Trainers 1, 2.

DeLONG, ROBERT S. 280 E. Circle, Bristol, Pa.
Intramurals 4.

DENISEWICZ, LEONARD T. 75 Old Spring Rd., Coatesville, Pa.
SAM 2, 3; Intramurals 1, 2, 3, 4.

DENNISITON, BRIDGET M. R.D.#1 Box 202, Dallastown, Pa

DENTON, DEBORAH. 1000 Little Shilo Rd., West Chester, Pa.

DESTEFANO, MARIE P. 807 Girard Ave., Swarthmore, Pa.
Kappa Delta Pi 3, 4; Student Employment 2, 3, 4; Circle K Club 3, 4.

DEVINE, JULIA D. 251 S. St. Bernard St., Phila., Pa.
BSU 1, 2, 3, 4; Modern Dance 1; Alpha Kappa Alpha 2, 3, 4.

DeVOL, JACQUELINE M. 4816 Davenport St., Washington, D.C.
Intramurals 1, 2, 3, 4; Track & Field 2.

DEVORE, GERALDINE. 2533 W. Firth St., Phila., Pa.

DeWITT, ROSANNA L. 106 Frost La., Newtown, Pa.
Abbe Society 3, 4; Hockey 1, 2, 3; Lacrosse 1, 2; Accounting Society 1, 2, 3.

DiDIO, AMY. 719 Ripley Pl., Phila., Pa
Intramurals 2; Student Employment 2, 3, 4.

DIANE M DEANS
B.S Business Administration

SUSAN C. DeCECCHIS
B.S. Special Education

KIMBERLY M DECKER
B.A. Elementary Education

TERRY A DECKER
B.S. Education

KIM E DeHAVEN
B.S. Criminal Justice

DANIEL LOUIS DELL'OMO
B.S. Health & Phys. Education

ROBERT S. DeLONG
B.S. Business Administration

LEONARD T. DENISEWICZ
B.S. Business Administration

BRIDGET M. DENNISTON
B.S. Business Administration

DEBORAH DENTON
B.S. Music Education

MARIE P. DESTEFANO
B.S. Speech Pathology

JULIA D. DEVINE
B.S. Elementary Education

JACQUELINE M DeVOL
B.S Health & Phys. Education

GERALDINE DEVORE
B.S Elementary Education

ROSANNA L DeWITT
B.S. Accounting

AMY DiDIO
B.S Speech Pathology

DILABIO, DONNAMARIE R. 24 Cheyney Dr., West Chester, Pa.
M.E.N.C. 1, 2, 3, 4; Mixed Choir 1, 2; String Ensemble 1, 2, 3, 4; Symphony Orchestra 1, 2, 3, 4; Women's Chorus 1, 2.

DILLMAN, DIANE H. 567 Westwood Dr., Dowingtown, Pa.
Competitive Speech Team 3, 4.

DIMARTIN, TINA M. 170 Lake Dr., Downingtown, Pa.
Speech Path. & Audiology Club 1, 2, 3, 4

DIMATTEO, PATRICIA A. 11 Court Dr., Downingtown, Pa.

DIXON, ELIZABETH A. 109 Aberdeen Terrace St., Davids, Pa
Women's Club 4; Water Polo Club 1 (V. Pres.).

DOANE, CATHERINE M. 1830 S. 4th St., Phila., Pa
RHA 3, 4; Law Club 4; Student Employment 2, 3, 4; Lambda Alpha Epsilon.

DOEMLING, BRANDON E. 702 S. Five Pts. Rd., West Chester, Pa.
Alpha Psi Omega 4; Fencing 2; Little Theatre Club 2, 3, (Treas.) 4; Theatre 208 Productions 3, 4; WC Musical Theatre Co. 2, 3, 4; Intramurals 1, 2.

DOLL, GARY S. Box 63, Cresco, Pa.
College Choir 2, 3, 4; Concert Band 2; Marching Band 1, 2, 3; Mixed Choir 1, 2; Men's Chorus 1, 2; Symphonic Band 3.

DONATO, PHYLLIS T. 655 Mallard Rd., Wayne, Pa
Phi Alpha Theta 3, 4; Historical Society 1

DOLLEY, MICHAEL K. E. Lancaster Ave., Downingtown, Pa.
Intramurals 1, 2, 3, 4

DOST, KATHY A. 230 W. Market St., West Chester, Pa.
IGA 1, 2; Speech Path. & Audiology Club 3, 4; Intramurals 1, 2; Student Employment 1, 2, 3.

DOUGHERTY, BRUCE E. 915 McDowell Ave., Chester, Pa.
Phi Alpha Theta 3, 4.

DOUGHERTY, MARGARET A. 239 Kathmere Rd., Havertown, Pa.
Lacrosse 1, 2, 3.

DOUTHAIT, HEATHER M. Price 315 Union St., West Chester, Pa.
Concert Band 4; Mixed Chorus 1, 2; Women's Chorus 1, 2; National Student Exchange 3.

DRAZER, DEBORAH F. R.D.#2 Box 49, Landenberg, Pa.

DUDAS, DWIGHT B. 2B Franklin Court Apt., West Chester, Pa
Alpha Phi Omega 2, 3, 4; Friars 4; Golf 1, 2, 3, 4; Intramurals 1, 2, 3, 4; WCUR 1.

DONNAMARIE R DILABIO
B.S. Music Education

DIANE H. DILLMAN
B.S. Early Childhood Ed.

TINA M. DIMARTIN
B.S. Speech Path. & Audiology

PATRICIA A DIMATTEO
B.S. Nursing

ELIZABETH A DIXON
B S Public Health

CATHERINE M DOANE
B S. Criminal Justice

BRANDON E. DOEMLING
B A Theatre Arts

GARY S. DOLL
B S Music Education

PHYLLIS T DONATO
B A Mathematics

MICHAEL K. DOOLEY
B S Business Administration

KATHY A DOST
B.S. Business Administration

BRUCE E. DOUGHERTY
B.S. Secondary Education

MARGARET A DOUGHERTY
B S Nursing

HEATHER M DOTHIT
B S Music Education

DEBORAH F DRAZER
B S Dental Hygiene

DWIGHT B DUDAS
B.A Speech Communications

DUDASH, THOMAS M. 9008 1st St., Levittown, Pa.
Modern Dance 2, 3, 4; Theatre Dance Group 2, 3, 4; Theatre 208 Productions 3, 4; WC Musical Theatre Co. 2, 3 (V.Pres.) 4.

DUGAN, TIMOTHY A. 321 Cocoa Ave., Hershey, Pa.
Law Club 3, 4; Mixed Choir 1; Men's Chorus 1, 2.

DUNHAM, DIANE L. R.D.#1 Box 367, Quarryville, Pa.
Alpha Lambda Delta 1, 2, 3, 4; Phi Epsilon Kappa 1, 2, 3, 4; Track & Field 2, 3; Water Polo 1; Intramurals 1, 2, 3, 4; P.S.E.A. 3, 4.

DURST, LISELOTTE. 3 Elliot Rd., Broomall, Pa.
Sigma Tau Delta 4; Daedelus 4.

DYSON, JAMES C. Oak St., Cresco, Pa.
College Choir 2; Concert Choir 3, 4; Marching Band 1, 2, 3; Mixed Choir 1, 2; Men's Chorus 1, 2.

EARNSHAW, ELIZABETH L. 539 Beverly Blvd., Upper Darby, Pa.
Pi Kappa Delta 4.

EBY, BARBARA A. 2470 Avondale Ave., Roslyn, Pa.

ELFRETH, JAYNE.
Sigma Alpha Iota 1, 2, 3, 4; RHA 3, 4; M.E.N.C. 1, 2, 3, 4 (Pres.); Children's Theatre 2, 3; College Choir 3, 4; Concert Band 1, 2, 3, Women's Chorus 1, 2; Flute Ensemble 3.

THOMAS M DUDASH
B.A. Theatre

TIMOTHY A. DUGAN
B.A Political Science

DIANE L. DUNHAM
B.S. Health & Phys. Education

LISELOTTE DURST
B.A Literature

JAMES C DYSON
B S Music Education

ELIZABETH L EARNSHAW
B S Dental Hygiene Ed

BARBARA A EBY
B.S. Early Childhood Ed

JAYNE ELFRETH
B S Music Education

KAREN M. ELKO
B.S. Business Administration

SUSAN L. ELLIS
B.S. Chemistry

ANNETTE F. ELY
B.S. Elementary Education

CATHY R. EMPER
B.S. Elementary Education

MELISSA A. ENCK
B.A. Social Welfare

RICHARD A. ESTACIO
B.A. Psychology

BETH A. EVANS
B.S. Health & Phys. Education

MARIANNE EVERLING
B.S. Nursing

TAMMY J. FAIRCHILD
B.S. Criminal Justice

ANITA F. FALCO
B.S. Marketing

ROSE M. FALCONE
B.S. Criminal Justice

MICHAEL L. FARINA
B.A. English

DEBRA A. FASNACHT
B.A. English

TRUDY A. FAZIO
B.S. Public Health

KATHLEEN F. FEELY
B.S. Special Education

KIM M. FELDMAN
B.A. Social Welfare

ELKO, KAREN M. 813 Glenmar Rd., Fairless Hills, Pa.
Majors Club 2, 3, 4; Marching Band 2.

ELLIS, SUSAN L. 1306 Nancy Dr., Croydon, Pa.
Alpha Lambda Delta 1, 2, 3, 4.

ELY, ANNETTE F. 602 S. Walnut St., West Chester, Pa.
Fencing 2; College Choir 3; Marching Band 2; Mixed Choir 1, 2; Woodwind Ensemble 2; Women's Chorus 1, 2.

EMPER, CATHY R. 312 Scott Ln., Wallingford, Pa.

ENCK, MELISSA A. 911 Poplar St., Hershey, Pa.
Women's Club 4 (Treas.); Social Welfare Club 2, 3, 4.

ESTACIO, RICHARD A. Main St., Toughkenamon, Pa.
RHA 1, 2; IGA 3 (V.Prs.), 4 (Pres.); Chess Club 1, 2; Karate Club 1; Psychology Club 1, 2, 3, 4; Campus Crusade for Christ 1, 2; Ram's Eye View 4.

EVANS, BETH A. 3225 Stoudts Ferry Rd., Reading, Pa.
Phi Epsilon Kappa 2, 3, 4; Badminton 1, 2, 3, 4; Intramurals 1, 2, 3, 4; Soccer 2; Campus Crusade for Christ 1, 2, 3, 4.

EVERLING, MARIANNE. 1808 Hartel Ave., Phila., Pa.
Class Officers 3, 4; Ski Club 4; Intramurals 1, 2.

FAIRCHILD, TAMMY J. R.D.#2 Box 59B, Mertztown, Pa.
Lambda Alpha Epsilon 3, 4 (Treas.); Pi Gamma Mu 3, 4.

FALCO, ANITA F. 3 Parkway Circle, Broomall, Pa.
Marketing Club 4; SAM 4.

FALCONE, ROSE M. 813 Stones Crossing, Easton, Pa.
Lambda Alpha Epsilon 1, 2, 3 (Pres.).

FARINA, MICHAEL L. 2510 E. County Line Rd., Ardmore, Pa.

FASNACHT, DEBRA A. 8 Yorktown Ave., West Chester, Pa.
Alpha Xi Delta 2, 3.

FAZIO, TRUDY A. 345 Signal Hill Rd., King of Prussia, Pa.

FEELY, KATHLEEN F. 512 Woodcliffe Rd., Upper Darby, Pa.
Intramurals 1, 2, 3; Serpentine 1; WCUR 1, 2; Student Employment 2, 3, 4; Who's Who 3.

FELDMAN, KIM M. 5155 Conocodell Dr., Fayetteville, Pa.
RHA 1, 2, 3; Phi Alpha Theta 3, 4; Alpha Lambda Delta 1, 2, 3, 4; Pi Gamma Mu 3, 4; Social Welfare Club 1, 2, 3, 4; Human Rights Coalition of West Chester 2, 3, 4.

ELAINE FENSTERMAN
B.S. Elementary Education

MARY E. FERENZ
B.S. Special Education

STEVEN P. FIEDLER
B.S. Computer Science

DIANA FIGENSHU
B.A. Liberal Arts

DEBORAH J. FINLEY
B.S. Health & Phys. Education

DANIEL D. FINNEGAN
B.S. Criminal Justice

DOREEN L. FINNEGAN
B.S. Nursing

AMY L. FISCHER
B.S. Health & Phys. Education

CAROL A. FISHER
B.A. English Literature

KATHY FITZGERALD
B.A. Social Welfare

LINDA M. FITZPATRICK
B.S. Elementary Education

DIANE B. FITZSIMMONS
B.S. Criminal Justice

FENSTERMAN, ELAINE. 319 S. High St., West Chester, Pa.
RHA 2; Intramurals 1, 2, 3, 4.

FERENZ, MARY E. 2993 Artmar Rd., Norristown, Pa.

FIEDLER, STEVEN P. 378 Devon Dr., Exton, Pa.
CUAB 1, 2; Commuter Gov. 1, 2, 3; Pi Mu Epsilon 4; WCSC-ETV 1; Intramurals 1, 2, 3, 4; Student Employment 1, 2, 3, 4; Computer Club 2, 3, 4

FIGENSHU, DIANA. 9 Dartmouth Ln., Haverford, Pa.

FINLEY, DEBORAH J. R.D.#2 Baker Rd., Cochranville, Pa.
Valkyrie 2, 3, 4; Cross Country 1, 2, 3, 4; Indoor Track 2, 3, 4; Track Club 2; Sports Club Council 2 (Sec.).

FINNEGAN, DANIEL D. 923 Elsinore Pl., Chester, Pa.

FINNEGAN, DOREEN L. 2820 Chichester Ave., Boothwyn, Pa
Alpha Phi Omega 2, 3, 4; Fencing 1, 2; Nursing Club 2, 3, 4.

FISCHER, AMY L. 1 Linda Ln., Berlin, N.J.
RHA 2, 3; IGA 1; Valkyrie 2, 3, 4; Track & Field 3; Intramurals 1, 2, 3, 4; Student Employment 3, 4.

FISHER, CAROL A. 43 Porreca Dr., Millville, N.J.
Daedalus 4; Quad 1, 2 (Assoc. Ed.), 3, 4.

FITZGERALD, KATHY. 408 Haywood Rd., Ambler, Pa.

FITZPATRICK, LINDA M. 223 Riverview Ave., Ridley Park, Pa.

FITZSIMMONS, DIANE B. 76 Autumn Rd., Churchville, Pa.
Program Board 3.

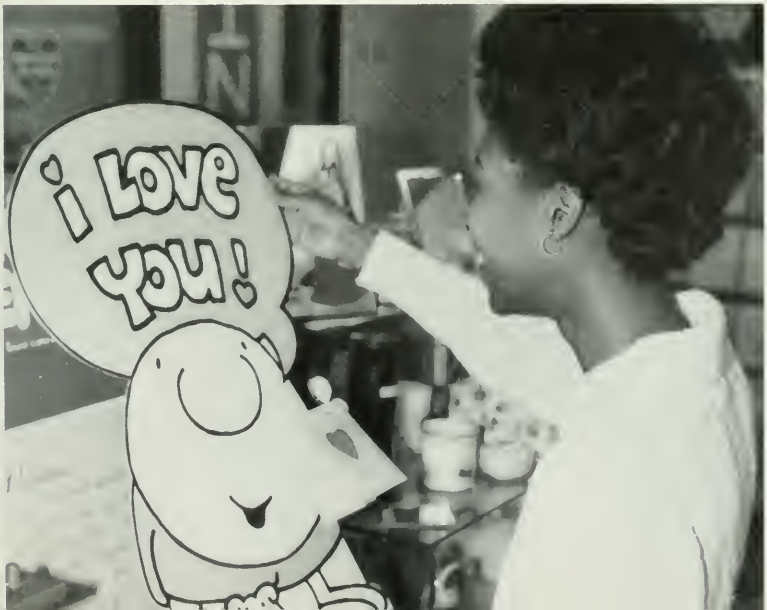

PATRICIA L. FIVEASH
B.A. Accounting

ETHEL FLANAGAN
B.S. Early Childhood Education

CARLA J. FLANDERMYER
B.S. Music Education

GLENN B. FLORENCE
B.A. Political Science

MICHAEL FLUHARTY
B.S. Business Management

MICHAEL J. FLYNN
B.S. Marketing

LAWRENCE E. FOGLIA
B.S. Elementary Education

JUDY A. FOLEY
B.S. Elementary Education

DORETTA A. FORD
B.S. Health & Phys. Education

IVA P. FORD
B.A. Mathematics

DANA L. FORRY
B.S. Social Work

CHRISTINE A. FORSTER
B.A. Psychology

TERI L. FOSTER
B.S. Secondary Education

CHRISTOPHER T. FOTI
B.A. Speech Communications

DANIEL C. FOX
B.A. Geography/Planning

IVY K. FOX
B.S. Elementary Education

FIVEASH, PATRICIA L. Belmont Plaza F-224, King of Prussia, Pa.
Ski Club 4; Soc. Adv. Management 3, 4 (Treas., V.Pres.).

FLANAGAN, ETHEL. 5530 Locust St., Phila., Pa.
Gospel Choir 4.

FLANDERMYER, CARLA J. 1925 Poplara Rd., York, Pa.
College Choir 3, 4; Mixed Choir 1, 2; Women's Chorus 1, 2.

FLORENCE, GLENN B. 305 Elliger Ave., Ft. Washington, Pa.
Intramurals 1, 2, 3; Political Science 2, 4.

FLUHARTY, MICHAEL. Box 84, Chadds Ford, Pa.

FLYNN, MICHAEL J. 513 Boatty Rd., Springfield, Pa.
Boxing 1, 2, 3; Football 1, 2; Rugby 1, 2, 3; Intramurals 1, 2, 3, 4.

FOGLIA, LAWRENCE E. 22 Budhollow Ln., Willingboro, N.J.
Softball 3, 4; Intramurals 3, 4; Student Employment 3, 4.

FOLEY, JUDY A. 1363 LaCrosse Ave., Reading, Pa.
RHA 2; Alpha Phi Omega 2, 3, 4; Gymnastics 1, 3, 4; Intramurals 1, 2, 3, 4; P.S.E.A. 4.

FORD, DORETTA A. 120 Woodland Ave., Ramsey, N.J.
RHA 1, 2, 3; Valkyrie 1, 2, 3; Cheerleader 1; Intramurals 1, 2, 3.

FORD, LVA P. 2824 Wagner Dr., Burlington, N.C.
Marching Band 1, 2, 4; Accounting Society 4.

FORRY, DANA L. 136 Byrne Dr., Phoenixville, Pa.

FORSTER, CHRISTINE A. 1305 Devils Cave Trail, Easton, Pa.
Alpha Lambda Delta 1, 2, 3, 4; Cheerleader 1; Gymnastics 1, 2.

FOSTER, TERI L. 163 New Jersey Ave., Chalfont, Pa.
RHA 1, 2; Marching Band 1; Anderson Math Club 1, 2, 3, 4; Student Employment 2, 3, 4.

FOTI, CHRISTOPHER T. 125 Signal Rd., Drexel Hill, Pa.
Intramurals 1, 2, 3, 4; Rugby 2, 3, 4.

FOX, DANIEL C. 407 Stratford Rd., Glenolden, Pa.
Baseball 1, 2, 3, 4; Basketball 1, 2, 3, 4.

FOX, IVY K. 1154 Medway Rd., Phila., Pa.
Hillel 1, 2, 3, 4; Special Club 1, 2, 3, 4.

FRANCHETTA, DONNA M. 68 Bortle Ave., Vineland, N.J.
Alpha Lambda Delta 1, 2; Sigma Alpha Iota 2, 3, 4; M.E.N.C. 1, 2, 3, 4; Concert Choir 3, 4; Marching Band 1, 2, 3, 4; Mixed Choir 1, 2; Women's Chorus 1, 2; Newman 1, 2, 3, 4.

FRANCISCUS, PATTY L. 30 Steel Ave., Coatesville, Pa.
Speech Path. & Audiology Club 1, 2, 3, 4.

FRANKLIN, WILLIAM J. 3430 Goshen Rd., Newton Square, Pa.

FRAZIER, DEBORAH A. 1945 Ashley St., Phila., Pa.
Alpha Lambda Delta 1; Kappa Delta Pi 3, 4; Gospel Choir 3, 4; Campus Crusade for Christ 3, 4; Who's Who's 3, 4.

FREDERICK, KRISTIAN L. 2836 Nepture Ct., Phila., Pa.
Program Board 2; Special Ed. Club 4.

GARDNER, LAURENCE C. 518 Hampshire Rd., Drexel Hill, Pa.
Intramurals 1, 2, 3, 4; Alpha Lambda Epsilon.

GARDNER, MARIPAT A. 5837 Roosevelt Blvd., Phila., Pa.
Cheerleader 1, 2, 3; Ski Club 1, 2; Intramurals 1, 2; Student Employment 1.

GASS, PAMELA L. R.D.#1 Box 18 Stonfief, Orangeville, Pa.
Kappa Delta Pi 3, 4; Athletic Training 3, 4.

GAUDIOSO, RITA M. 524 Cherry Rd., Aston, Pa.
Sigma Delta Chi 3, 4.

GAY, BERNARD L. 242 Davidson Ave., Ramsey, N.J.
Soc. Adv. Management 2, 3, 4.

GAGLIARDI, JAMES G. 9 W. Cooke Ave., Glenolden, Pa.

GAZZILLO, JOSEPH A. 410 Ann St., Phoenixville, Pa.
Anderson Math Club 1, 2, 3, 4; Commuter Government 1.

GENTILE, CYNTHIA A. 1056 Lenape Rd., West Chester, Pa.
Alpha Mu Gamma 4; German Club 2, 3, 4 (Treas.); Linguistics 2; Modern Dance 3.

GIBBLE, DAVID L. 99 Davidson Dr., York, Pa.
Concert Band 1; Criterions 2, 3, 4; Marching Band 1, 2, 3; Men's Chorus 1, 2; Concert Choir 3, 4.

GIBBONS, JOHN P. 9 Lindstrom Dr., Somerville, N.J.
Intramurals; Sigma Phi Epsilon 2, 3, 4.

GILLETTE, LORI S. 1103 Lesswood Rd., Bel Air, Md.
Kappa Delta Pi 3, 4, M.E.N.C. 1, 2, 3, 4; Musical Antigua 3; String Ensemble 1, 2, 3, 4; Symphony Orchestra 1, 2, 3, 4; Women's Chorus 1.

DONNA M. FRACHETTA
B.S. Music Education

PATTY L. FRANCISCUS
B.S. Speech Path. & Audiology

WILLIAM J. FRANKLIN
B.S. Accounting

DEBORAH A. FRAZIER
B.S. Special Education

KRISTIN L. FREDERICK
B.S. Special Education

LAURENCE C. GARDNER
B.S. Criminal Justice

MARIPAT A. GARDNER
B.S. Public Health

PAMELA L. GASS
B.S. Health & Phys. Education

RITA M. GAUSIOSO
B.A. English

BERNARD L. GAY
B.S. Business Management

JAMES G. GAGLIARDI
B.S. Computer Science

JOSEPH A. GAZZILLO
B.S. Chemistry

CYNTHIA A. GENTILE
B.A. History

DAVID L. GIBBLE
B.S. Music Education

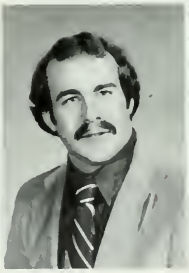
JOHN P. GIBBONS
B.S. Criminal Justice

LORI S. GILLETTE
B.S. Music Education

GILLIGAN, CHARLENE. 1310 Chestnut St., Darby, Pa.
RHA 2, 3; Intramurals 2, 3, 4.

GILROY, LYNNE M. 10233 Canterbury Rd., Phila., Pa.

GIRELLI, SUSAN R. 7629 Woodcrest Ave., Phila., Pa.
P.S.E.A. 3, 4.

GLATFELTER, CAROL A. 3514 Lewis Rd., Newtown Square, Pa.
Kappa Delta Pi 4; Navigators 4.

GOEHRING, KEITH E. 1542 Muhlenberg Dr., Norristown, Pa.
Anderson Math Club 1, 2, 3, 4.

GOEFRITCH, JOAN D. 604 S. Walnut St., West Chester, Pa.

GOLDBECK, KRISTIN C. 820 Grakyn Ln., Phila., Pa.
Intramurals 1, 2, 3, 4; Water Polo 2.

GOLDMAN, PAUL E. 3 Puritan Court, Princeton, N.J.

GOODEN, EMORY B. R.D.#5 1081 Wylie Rd., West Chester, Pa.

GOTTLICK, ANNMARIE E. 223 Midwood Pl., Westfield, N.J.
Intramurals 1, 2, 3, 4; Water Polo Team; Swimming & Diving 1, 2, 3; Newman 1, 2, 3, 4.

GRAFTON, LAUREN C. 532 S. Walnut St., West Chester, Pa.
Earth & Space Science Club 1, 2, 3, 4; Geography & Outing Club 2.

GRAGLIA, MATTHEW A. 168 Floral Dr., Morrisville, Pa.

CHARLENE GILLIGAN
B.S. Public Health

LYNNE M. GILROY
B.S. Elementary Education

SUSAN F. GIRELLI
B.S. Special Education

CAROL A. GLATFELTER
B.S. Education

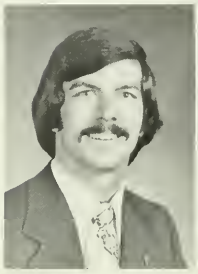
KEITH E. GOEHRING
B.S. Chemistry

JOAN D. GOEPFRICH
B.S. Music Education

KRISTIN C. GOLDBECK
B.S. Health & Phys. Education

PAUL E. GOLDMAN
B.S. Health & Phys. Education

EMORY B. GOODEN
B.A. Psychology

ANNMARIE E. GOTTLICK
B.S. Health & Phys. Education

LAUREN C. GRAFTON
B.S. Earth Science

MATTHEW J. GRAGLIA
B.S. Accounting

GRATIS, LORIE A. Fallowfield Dr., Alum Bank, Pa.
Chamber Choir 2, 3, 4; College Choir 2, 4; Madrigal Band 2, 3, 4.

GREEN, JUDY L. 105 Miduale Terrace, Westfield, N.J.
Intramurals 2, 3.

GREEN, GERARD. 211 E. Birch St., Phila., Pa.

GREENBAUM, JOSH M. 1972 Beyer Ave., Phila., Pa.
Friars 4; Law Club 1, 2, 3, 4 (V.Pres.); Golf 1, 2, 3, 4.

GREENE, ARTHUR R. 53 Midland Ave., Berwyn, Pa.
Kappa Delta Pi 3, 4; Brass Ensemble 3; Concert Band 1; Marching Band 1, 2, 3; Mixed Choir 1, 2; Symphony Orchestra 4; Concert Choir 2, 3, 4.

GREENE, TERRI L. 501 E. Jefferson St., Media, Pa.
BSU 1, 2, 3, 4; Pi Kappa Delta 2, 3, 4; Law Club 3, 4; Gospel Choir 2, 3, 4.

GRIFFIN, DONNA M. 781 Spruce Rd., Warminster, Pa.

GRIFFITH, JAMES M. 1302 Sherwood Rd., West Chester, Pa.
Theta Chi 1, 2; Intramurals 1, 2, 3; Quad 1.

GRIMES, PATRICIA A. 5242 Westbrook Dr., Clifton Hgts., Pa.
RHA 1, 2; Intramurals 1, 2; Law Club 4.

GROSS, EDWARD R. 613 Washington Ave., Croydon, Pa.
Weight Lifting 3, 4.

GUINANE, SUZANNE. 103 Mountain Ave., Somerville, N.J.
Concert Choir 2, 3, 4; Women's Chorus 1.

HAAS, CINDY A. Rt. 896, Kelton, Pa.
RHA 2, 3; Intramurals 1, 2.

HAASE, VIRGINIA J. 10 Hark-a-way Rd., Chester Springs, Pa.
OSCA 1, 2, 3; Abbe Society 3, 4; Historical Society 2, 3, 4; Modern Dance 1; Student Employment 1, 2, 3, 4.

HAGERTY, EILEEN E. 405 Kent Rd., Bawa Cynwyd, Pa.
Social Welfare Club 3, 4.

HAGY, SHARON L. 705 Sheffield Dr., Springfield, Pa.
Pi Gamma Mu 3, 4; Soc. Adv. Management 2, 4.

HAINES, KAREN. 116 Conestoga Rd., Wayne, Pa.
Delta Zeta 1, 2, 3, 4.

LORIE A. GRATIS
B.S. Music

JUDY L. GREEN
B.S. Health & Phys. Ed.

GERARD GREEN
B.S. Health & Phys. Ed.

JOSH M. GREENBAUM
B.S. Political Science

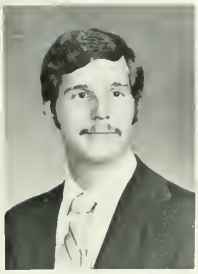
ARTHUR GREENE
B.S. Music Education

TERRI L. GREENE
B.A. Speech Communications

DONNA M. GRIFFIN
B.S. Business Management

JAMES M. GRIFFITH
B.A. Speech Communications

PATRICIA A. GRIMES
B.S. Criminal Justice

EDWARD R. GROSS
B.S. Criminal Justice

SUZANNE GUINANE
B.S. Music Education

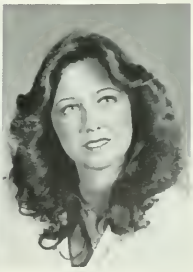
CINDY A. HAAS
B.S. Elementary Education

VIRGINIA J. HAASE
B.S. Secondary Education

EILEEN E. HAGERTY
B.S. Social Work

SHARON L. HAGY
B.S. Marketing

KAREN HAINES
B.S. Criminal Justice

BRENDA J. HALL
B S Computer Science

ADEL A HAMID
B A Computer Science

MARCI L. HANDEL
B.S. Early Childhood Education

DORI L. HANDZEL
B.A Studio Art

SUSAN M HANSON
B S Elementary Education

LOHNA M. HARM
B.S. Elementary Education

DEBRA L. HARNER
B.S. Music Education

PENNY J. HARRINGTON
B.S. Music Education

CHERYL L HARRIS
B.S. Elementary Education

CHESNA L. HARRIS
B.S. Business Administration

BEVERLEE S. HARRISON
B S. Elementary Education

MARJORIE A HART
B.S. Nursing

JAMIE L HARVEY
B S Elementary Education

TIMOTHY L HARVEY
B S Criminal Justice

BARBARA J HASSON
B S Business Administration

SALWA M HAWA
B S Computer Science

HALL, BRENDA J. 3949 Norfolk Dr., Bethlehem, Pa.
Concert Band 1; Marching Band 1; Alpha Phi 1, 2, 3, 4 (Treas.)

HAMID, ADEL A. Cambridge Hall Apts Clare B-9, West Chester, Pa.
Computer Club; International Student Association.

HANDEL, MARCI L. 1700 Butler Pk. #17B, Conshocken, Pa.
Early Childhood Club.

HANDZEL, DORI L. 973 Carol Circle, West Chester, Pa.

HANSON, SUSAN M. 607 S. High St., Apt. C, West Chester, Pa.
RHA 1; IGA 2, 3, 4 (V.Pres.); Sigma Alpha Iota 1, 2, 3, 4; M.E.N.C. 1; College Choir 2, 3, 4; Concert Band 1; Marching Band 1, 2, 3; Mixed Choir 2; Symphony Orchestra 2; Women's Chorus 1, 2; Executive Council 4; Student Academic Affairs 4; Student Employment 3, 4.

HARM, LOHNA M. 1027 Tree Top Trail, Ballwin, Mo.
Kappa Delta Pi 3, 4; ACE 3, 4; P.S.E.A. 4; Marching Band 1, 2, 3; Newman 1, 2, 3, 4.

HARNER, DEBRA L. 1704 Hicks Dr., Vienna, Va.
Sigma Alpha Iota 4; M.E.N.C. 1, 2, 3, 4; College Choir 3, 4; Concert Band 1, 2; Marching Band 2; Mixed Choir 1, 2; Women's Chorus 1, 2.

HARRINGTON, PENNY JO 2816 W. Oakland Dr., Wilmington, De.
College Choir 3, 4; Concert Band 2, 3; Marching Band 1, 2, 3, 4; Mixed Choir 1, 2; Women's Chorus 1, 2.

HARRIS, CHERYL L. 4519 Enfield Ave., Phila., Pa.
Gospel Choir 1, 2, 3, 4.

HARRIS, CHESNA L. 148 N. Ruby St., Phila., Pa.
BSU 2, 3; Delta Sigma Theta 2, 3, 4; Student Employment 2.

HARRISON, BEVERLEE S. 4 Goulburn St., St. Ives, New South Wales Australia
Equestrian Club 1, 2, 3, 4; Concert Band 1; Marching Band 1; Mixed Choir 1; Women's Chorus 1.

HART, MARJORIE A. 624 Lawson Ave., Havertown, Pa.
Intramurals 1, 2, 3, 4; Nursing Club 1, 2, 3, 4.

HARVEY, JAMIE L. 1207 Ocean Rd., Spring Lake Hts., N.J.
Tennis 1, 2; P.S.E.A. 2; Concert Band 2; Women's Glee Club 2; Asst. R.D. (Wayne Hall) 3, 4.

HARVEY, TIMOTHY L. 865 Main St., Darby, Pa.
Lambda Alpha Epsilon 4; RHA 1, 4; Marching Band 1, 2, 3, 4.

HASSON, BARBARA J. 2 Longview Dr., Thornton, Pa.
IGA 3; National Student Exchange 2.

HAWA, SALWA M. 139 W. Lincoln Hwy., Coatesville, Pa.

HAWK, MARK A. 507 Main St., Parkesburg, Pa.

HAYMAN, JOHN T. 301 N. Barbara At., Mount Joy, Pa.
Phi Epsilon Kappa 3, 4; Swimming & Diving 1, 2, 3, 4; Majors Club 1, 2, 3, 4; Varsity Club 1, 2, 3, 4; Intramurals 1, 2, 3, 4.

HEALY, CAROL A. 449 Park Dr., Glenolden, Pa.
P.S.E.A. 4.

HEAVENS, DANIEL G. 4415 Pilgrim Rd., Boothwyn, Pa.
Football 1, 2, 3, 4; Intramurals 1, 2, 3, 4; Weight Lifting 1, 2, 3, 4; WCUR 4.

HECK, CHERYL 346 Collegeville Rd., Collegeville, Pa.

HEFFERNAN, JOHN C. 135 Ridley Ave., Sharon Hill, Pa.
Intramurals 1, 2, 3, 4.

HEINLEY, KAREN M. 11 Spring St., Media, Pa.
Economics Club 4.

HELLMIG, HAROLD A. 85 Barbara Rd., Drexel Hill, Pa.
WCUR 4; Intramurals 4.

HEMPHILL, JONATHAN E. 49 Fairfield Rd., Havertown, Pa.
Tennis 3; Volleyball 3.

HENDERSON, BARBARA A. 108 Bald Cypress Lane, Levittown, Pa.
Intramurals 2, 3, 4.

HEPPARD, KIA D. 8011 Chelwynde Ave., Phila., Pa.
BSU 1, 2; Gospel Choir.

HESS, SUSAN J. 201 Main St., Green Lane, Pa.
Art Assoc. 2, 3, 4; Serpentine 1.

HETTLER, PAUL K. 2405 Exton Rd., Hatboro, Pa.
Boxing 1, 2, 3; SAM 3, 4.

HEYDT, BRUCE W. 502 Portland Dr., Broomall, Pa.
Daedalus 4; Quad 3 (Asst. Ed.), 4.

HICKMAN, MICHAEL R. 917 Oueen St., Cape May, N.J.
Lambda Alpha Epsilon.

HILDEBRAND, TAMIE L. R.D.#2 Box A575, Dallastown, Pa.
RHA 1, 2; Lacrosse 2; Nursing Club 1, 2, 3; Women's Glee Club 1, 2, 3.

MARK A. HAWK
B.S. Nursing

JOHN T. HAYMAN
B.S. Health & Phys. Educatior

CAROL A. HEALY
B.S. Elementary Education

DANIEL G. HEAVENS
B.S. Criminal Justice

CHERYL HECK
B.S. Elementary Education

JOHN C. HEFFERNAN
B.S. Criminal Justice

KAREN M. HEINLEY
B.A. Economics

HAROLD A. HELLMIG
B.A. Speech Communication

JONATHAN E. HEMPHILL
B.S. Business Administration

BARBARA A. HENDERSON
B.S. Chemistry

KIA D. HEPPARD
B.S. Elementary Education

SUSAN J. HESS
B.A. Art

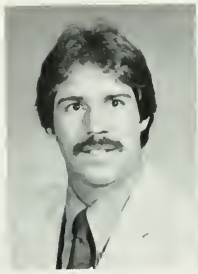
PAUL K. HETTLER
B.S. Business Management

BRUCE W. HEYDT
B.A. English Literature

MICHAEL R. HICKMAN
B.S. Criminal Justice

TAMIE L. HILDEBRAND
B.S. Nursing

HILLEGASS, DEBBIE A. 335 Edgemont Ave., Quakertown, Pa.
Marching Band 1, 2, 3; Concert Band 1, 2, 3, 4; Woodwind Ensemble 1, 2, 3, 4.

HINEMAN, RONALD O. P.O. Box 66 Webb Rd., Chadds Ford, Pa.
Intramurals 1, 2, 3, 4; Anderson Math Club 1; Accounting Society 2, 3, 4.

HOEGG, CINDY L. 664 W. Main St., Weatherly, Pa.

HOFMANN, NATALIE M. 27 Raymond St., Hasbrouck Hgts., N.J.
Alpha Lambda Delta 1; Brass Ensemble 1, 2, 4; Marching Band 1; Mixed Choir 1; Symphony Orchestra 2, 3; Women's Chorus 1; Woodwind Ensemble 2, 3, 4.

HOLLERN, JOHN N. 2138 S. 3rd St., Steelton, Pa.
Basketball 1; Psychology 1, 2, 3, 4; Intramurals 1, 2, 3, 4.

HOLLINGER, CHERYL L. 720 Orchard Rd., Lititz, Pa.
Alpha Lambda Delta 1, 2, 3, 4; Brass Ensemble 2, 3, 4; Concert Band 1; Criterions 1; Marching Band 1, 2; Mixed Choir 3, 4; Symphony Orchestra 3, 4.

HOLSCHER, SUSAN K. 165 Jacoby Rd., Coopersburg, Pa.
Sigma Alpha Iota 1, 2, 3, 4; M.E.N.C. 3, 4; College Choir 3, 4; Marching Band 2, 3; Mixed Chorus 2; Women's Chorus 2.

HOOKER, SUZANNE. 196 Mount Hureb Rd., Warren, N.J.

HORWITZ, SUSAN L. 1161 Easton Rd., Roslyn, Pa.
Alpha Sigma Tau 1, 2, 3, 4; Panhellenic Council 3, 4; Marching Band 1.

HOSACK, FRANCIS J. 4217 Lawnside Rd., Phila., Pa.
Intramurals 3, 4.

HOSTETTER, LEAH S. 426 Thompson Pl., Coatesville, Pa.
Chamber Choir 3, 4; Mixed Choir 1, 2; Symphony Orchestra 1, 2, 3; Women's Chorus 1, 2; Concert Choir 3, 4.

HOUP, BEATRICE L. 5237 E. Simpson Rd., Mechanicsburg, Pa.

HOWAT, CHARLES S. 620 S. Franklin St., West Chester, Pa.
Swimming & Diving 2, 3, 4; Anthropology Club 2, 3, 4; Ski Club 1.

HUESTON, KATHLEEN M. 11 Candlewood Dr., Madison, N.J.
Badminton 2, 3, 4; Intramurals 1, 2, 3, 4.

HUGHES, THOMAS E. 612 Pacific Ave., Landsdale, Pa.
Intramurals 2, 3, 4; Political Science Club 3, 4

HUTCHINSON, MARY P. Box 337 R.D. #1, West Grove, Pa.
Kappa Delta Pi 3, 4; Phi Alpha Theta 3, 4 (Treas.); Pi Gamma Mu 3, 4; Historical Society 3, 4.

DEBBIE A. HILLEGASS
B.S. Music Education

RONALD O. HINEMAN
B.S. Business Administration

CINDY L. HOEGG
B.S. Nursing

NATALIE M. HOFMANN
B.S. Music Education

JOHN N. HOLLERN
B.A. Psychology

CHERYL L. HOLLINGER
B.S. Music Education

SUSAN K. HOLSCHER
B.S. Music Education

SUSAN HOOKER
B.S. Accounting

SUSAN L. HORWITZ
B.S. Nursing

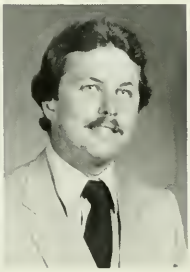
FRANCIS J. HOSACK
B.S. Health & Phys. Education

LEAH S. HOSTETTER
B.S. Music Education

BEATRICE L. HOUP
B.S. Business Management

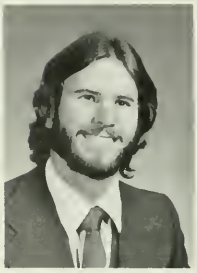
CHARLES S. HOWAT
B.A. Mathematics

KATHLEEN M. HUESTON
B.S. Health & Phys. Education

THOMAS E. HUGHES
B.A. Political Science

MARY P. HUTCHINSON
B.S. Social Studies

HUTTON, JAMES. 28 Cricket Terrace, Avolonere, Pa.

HUTTON, NANCY J. 7821 Arlington Ave., Upper Darby, Pa.
RHA 3; Alpha Lambda Delta 1, 2, 3, 4; Alpha Phi Omega 1, 2, 3, 4; Kappa Delta Pi 2, 3, 4; Pi Mu Epsilon 3, 4; Who's Who's 2, 3, 4.

IANNELLI, CAROLE D. 903 Shady Grove Way, West Chester, Pa.
Pi Gamma Mu 3, 4; Psychology Club 3, 4.

INCAO, DAVID J. 635 Strawbridge St., Bridgewater, N.J.
RHA 1, 2, 3, 4; Gamma Theta Upsilon 4; Intramurals 2, 3, 4; Wrestling 1, 2; Student Employment 3, 4.

INGRAM, MAUREEN A. 315 Pomeroy St., Ridley Park, Pa.
Alpha Phi 2, 3, 4.

INNERST, CLAUDIA J. 1215 Hillside Ct., York, Pa.
Volleyball 2, 3, 4.

IRWIN, C. TIMOTHY. 1709 Sterling St., Coatesville, Pa.
Basketball 2, 3; Tennis 1, 2, 3, 4; Navigators 3, 4; Intramurals 3.

IZATT, SUZANNE. Roberts Ln., Milford, Pa.
Anderson Math Club 4; Women's Glee Club 1, 2, 3, 4; Ski Club 1, 2.

JAMES HUTTON
B.A. History

NANCY J. HUTTON
B.S. Secondary Education

CAROLE D. IANELLI
B.A Psychology

DAVID J. INCAO
B.S. Business Administration

MAUREEN A. INGRAM
B.S. Elementary Education

CLAUDIA J. INNERST
B.S. Social Work

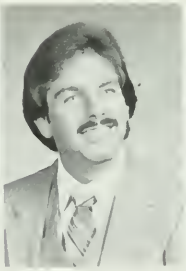

TIMOTHY C. IRWIN
B.S. Health & Phys. Education

SUZANNE IZATT
B.S. Chemistry

MICHAEL W JACKOWICZ
B A Social Welfare

ROSALYN R JACKSON
B.S Public Health

BETTI J JACOBSON
B S Elementary Education

VICTORIA R JARA
B.S. Special Education

SUE JASPER
B A Art

DINAH M JAUNAKAIS
B S Elementary Education

SUSAN M JECKEL
B.S Elementary Education

JACOBI Y. JENKINS
B S. Special Education

LOUANN JESTEN
B S Education

STACIE A JOHNS
B S Elementary Education

CHERYL L JOHNSON
B S Elementary Education

TANYA M JOHNSON
B S Elementary Education

SUSAN L JOHNSTON
B A Speech Communication

DONNA L JONES
B S Early Childhood

DONNA L JONES
B S Special Education

DORI L JONES
B A Elementary Education

JACKOWICZ, MICHAEL W. 829 Lincoln St., Dickson City, Pa.
Alpha Phi Omega 1, 2, 3, 4; Social Welfare Club 4.

JACKSON, ROSALYN R. 213 S. Marshall At., Lancaster, Pa.

JACOBSON, BETTI J. 1501 Macopin Rd., West Milford, N.J.
RHA 3, 4; ACE 3; M.E.N.C. 2, 3, 4; P.S.E.A. 4; College Choir 3, 4; Concert Band 1; Marching Band 1, 2, 3, 4; Mixed Choir 2; Hillel 1, 2, 3; Who's Who 3, 4.

JARA, VICTORIA R. 305 Kesselring Ave., Dover, De.
Special Education Club 1, 2, 3, 4.

JASPER, SUE. 12409 Tyrone Rd., Phila., Pa.
Art Association.

JAUNAKAIS, DINAH M. 803 S. Washington St., Kennett Sq., Pa.
Kappa Delta Pi 4.

JECKLE, SUSAN M. 723 Haines Ln., Springfield, Pa.
Kappa Delta Pi 3, 4; Art Association 1, 2, 3, 4; Quad Photographer 4.

JENKINS, JACOBI Y. 1846 S. 56 St., Phila., Pa.

JESTEN, LOUANN. 620 S. Franklin St., West Chester, Pa.
Ice Hockey 3, 4 (Manager).

JOHNS, STACIE A. 962 W. Penn Dr., West Chester, Pa.

JOHNSON, CHERYL L. 455 Wildwood Rd., Northvale, N.J.
Alpha Lambda Delta 1, 2, 3, 4; Kappa Delta Pi 3, 4; ACE 4; Marching Band 2, 3, 4; Circle K 3.

JOHNSON, TANYA M. 5717 Weedcrest Ave., Phila., Pa.
BSU 1, 2, 3, 4; Delta Sigma Theta 2, 3, 4.

JOHNSTON, SUSAN L. 732 Grant Rd., Folcroft, Pa.
Eastern Communication Association.

JONES, DONNA L. Box 194, Plymouth Meeting, Pa.
P.S.E.A.

JONES, DONNA L. 5736 Catherine St., Phila., Pa.
Gospel Choir 1.

JONES, DORI L. 35 E. Front St. Apt. #2, Media, Pa.

JONES, ELIZABETH A. 413 Greene St., Newtown, Pa.
RHA 3; Kappa Delta Pi 3, 4; Alpha Phi 3, 4; M.E.N.C. 1, 2, 3, 4; College Choir 3, 4; Mixed Choir 1, 2; Women's Chorus 1, 2.

JONIK, JOSEPH R. 110 Beacon Dr. P.O. Box 194, Kimberton, Pa.
Accounting Club 2, 3, 4.

KALAMAR, MARY F. 3327 N 4 St., Whitehall, Pa.
Special Education Club 4.

KANE, KAREN L. 119 Alexis Ln., Phila., Pa.
Alpha Phi Omega 1, 2, 3, 4; West Chester Assoc. Ed. of Young Children 1, 2, 3, 4.

KANE, TERRENCE, J. 1233 Buck Ln., West Chester, Pa.
Intramurals 1, 2.

KANGUR, LINDA L. 1820 Lenape Unionville Rd., West Chester, Pa.

KASS, ELLEN. 10221 Selmer Plaza, Phila., Pa.
Lacrosse 1, 2; Student Council of Exceptional Children 3, 4.

KAUFMAN, SUSAN J. 924 S. Fourth St., Chambersburg, Pa.
Alpha Lambda Delta 1, 2, 3, 4; Kappa Delta Pi 3, 4; Sigma Alpha Iota 3, 4; College Choir 3, 4; Mixed Choir 1, 2; Women's Chorus 1, 2.

KEANE, COLLEEN. 607 S. High St., West Chester, Pa.
Cross Country 1, 2; Indoor Track 1, 2; Track & Field 1, 2.

KEARNEY, TERESA A. 410 Moreland Rd., Wallingford, Pa.
Alpha Phi 2, 3, 4.

KEELS, ROBIN D. 1309 E. Barringer St., Phila., Pa.
Delta Sigma Theta 2, 3, 4; Gospel Choir 3, 4.

KEENAN, MARY CLARE A. 6344 Cardiff St., Phila., Pa.
Alpha Phi Omega 1, 2, 3, 4; Intramurals 1, 4; Nursing Club 3; Newman 3, 4.

KELLEY, MARY F. 324 St. James Rd., West Chester, Pa.
Program Board 2; Student Nurses Assoc. Of Penna. 2, 3, 4.

KELLO, ROSEANN M. 400 Jackson Ave., Susquehanna, Pa.
RHA 2, 3; Little Theatre Club 1; M.E.N.C. 4; P.S.E.A. 4; College Choir 3, 4; Concert Band 1, 2; Marching Band 1, 2, 3; Mixed Choir 1, 2; Musica Antiqua 2; Women's Chorus 1, 2; Daedalus 4.

KELLY, ANNMARIE. 221 Mather Rd., Jenkintown, Pa
Alpha Psi Omega 1, 2, 3, 4; Alpha Lambda Delta 1, 2, 3, 4; Little Theatre Club 1, 2, 3, 4 (Pres.); Musical Theatre Co. 1, 2 (Sec.), 3 (Pres.), 4 (V. Pres.); Women's Glee Club 3, 4.

KEMPF, JOHN G. III. 773 Poplar St., Langhorne, Pa.
RHA 2, 3, 4; Phi Mu Alpha 2, 3, 4; M.E.N.C. 4; Concert Band 1, 2, 3, 4; Criterions 3, 4; Marching Band 1, 2, 3; Mixed Choir 1, 2; Men's Chorus 1, 2; Student Employment 2, 3, 4.

ELIZABETH A. JONES
B.S. Music Education

JOSEPH R JONIK
B.S. Accounting

MARY F KALAMAR
B.S. Special Education

KAREN L KANE
B.S Early Childhood Education

TERRENCE J. KANE
B.S. Special Education

LINDA L. KANGUR
B.S. Elementary Education

ELLEN KASS
B.S. Special Education

SUSAN J. KAUFMAN
B.S. Music Education

COLLEEN KEANE
B.A. Public Health

TERESA A KEARNEY
B.S. Business Administration

ROBIN D. KEELS
B.A. Elementary Education

MARY CLARE A KEENAN
B.S. Nursing

MARY KELLEY
B.S. Nursing

ROSEANN M KELLO
B.S. Music Education

ANNMARIE KELLY
B A Theatre

JOHN G KEMPF III
B S Music Education

RICHARD D. KENNEDY
B.S. Business Administration

NEAL B. KENNEY
B.A. History

SUSAN R. KEOUGH
B.S. Nursing

CATHERINE L. KERCHNER
B.A. Art

SHUYIN KEY
B.A. Art

KAREN T. KILLEBREW
B.A. Social Welfare

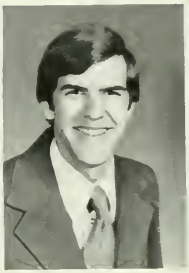

ALBERT C. KING
B.A. History

GREGORY M. KING
B.S. Social Welfare

STEPHEN KINSEY
B.S. Elementary Education

JOHN A. KIRK
B.S. Business Administration

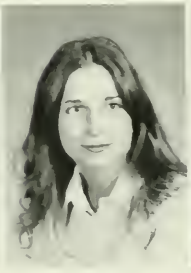

DONNA L. KNORR
B.S. Elementary Education

ALICE M. KOPER
B.S. Criminal Justice

TANYA J. KOSHUTA
M.A. Philosophy

MARY A. KOTTMEYER
B.S. Elementary Education

ONA C. KOTULA
B.S. Education

ANNETTE A. KRANS
B.S. Business Administration

KENNEDY, RICHARD. 85 Bald Cypress Ln., Levittown, Pa.
Accounting Society 4.

KENNEY, NEAL B. 31 Degwood Dr., Kennett Square, Pa.
Phi Mu Alpha 3, 4; Pi Gamma Mu 3, 4; Men's Chorus 1, 2, 3; Newman 2, 3, 4; Intramurals 1, 2.

KEOGH, SUSAN R. 2218 Knorr St., Phila., Pa.
Abbe Society 2, 3, 4; Intramurals 1, 2, 3, 4; Nursing Club 2, 3, 4; Ski Club 4; Newman 2, 3; Student Employment 1, 2, 3, 4.

KERCHNER, CATHERINE L. Box 366 R.D. #2, Coatesville, Pa.

KEY, SHUYIN. Box #1380 w.C.S.C. West Chester, Pa.

KILLEBREW, KAREN T. 117 W. Chester St., West Chester, Pa.
Social Welfare Club.

KING, ALBERT C. 514 S. Walnut St., West Chester, Pa.
IGA 3; Quad 3, 4 (Production Manager).

KING, GREGORY M. 535 Preshing Ave., Collingdale, Pa.

KINSEY, STEPHEN. 6356 Sherman St., Phila., Pa.
BSU 1, 2, 3, 4; Kappa Alpha Psi 3, 4; Indoor Track 1, 2, 3, 4; Track & Field 1, 2, 3, 4; Martin L. King Scholarship Comm. 3, 4

KIRK, JOHN A. 73 Saxer Ave., Springfield, Pa.
Theta Chi 1, 2, 3, 4; Student Employment 2, 3, 4; Marketing Management Society 3, 4.

KNORR, DONNA L. 45 Indian Rock Dr., Springfield, Pa.
Kappa Delta Pi 3, 4.

KOPER, ALICE M. 2908 Holme Ave., Phila., Pa.
Tau Kappa Epsilon 3, 4; Intramurals 1, 2, 3, 4; Karate Club 3; Law Club 3, 4; Executive Council 1, 2, 3; National Student Exchange 3.

KOSHUTA, TANYA J. R.D. #1, Box 425, Paraside, Pa
Kappa Delta Pi 2, 3, 4; Philosophy Club 3, 4; Women's Glee Club 2, 3, 4; Campus Crusade for Christ 2, 3, 4; Phi Sigma Tau 3, 4.

KOTTMEYER, MARY A. R.D. #2 Kendra Dr., Downingtown, Pa.

KOTULA, ONA C. 603 W. Market St., Pottsville, Pa.
Delta Zeta 2, 3, 4.

KRANS, ANNETTE A. R.D. #1, Box 502, Deer Run, Ottsville, Pa.
Accounting Society 2; S.A.M. 3.

KRAUSE, JACQUELINE M. 226 Glen Arbor Rd., Havertown, Pa.
Intramurals 1, 2; P.S.E.A. 2, 3, 4; OSCA.

KREIDER, LISA A. 917 Lanyard Rd., Yardley, Pa.
Theta Chi 1, 2; Cheerleader 3, 4; Gymnastics 1, 2; Intramurals 1, 2.

KRESS, LAURA A. 45 N. Queen St., Littlestown, Pa
RHA 1; Nursing Club 1; Student Employment 2, 4.

KRETCHMAN, RANDI I. 2800 Chas Rd., Phila., Pa.
Majors Club 3, 4.

KROUPA, JANET H. 2229 Oakwyn Rd., Lafayette Hill, Pa.
Gamma Theta Upsilon 3, 4 (Pres.); Geography & Outing Club 2, 3, 4 (Treas.).

KUNKLE, LINDA M. 5421 Paradise Rd., Dover, Pa.
Abbe Society 3, 4; Student Employment 2, 3; Program Board 2.

KURTZ, RICARD A. 104 Somerspoint Mays Landing Rd., Mays Landing, N.J.
College Choir 3; Criterions 3; Mixed Choir 3; Men's Chorus 3; String Ensemble 2, 4; Symphony Orchestra 2, 3, 4; Concert Choir 4.

KUTCHER, DYANN E. 818 Adams Dr., Brookhaven, Pa.

LABRICCIOSA, SAL R. 511 Howell Ln., Havertown, Pa.

LACHENMAYER, ELLEN J. 839 Locust St., Collegeville, Pa.
Hockey 1, 2, 3; Intramurals 1, 2, 3, 4; Lacrosse 1, 2.

LAMNIN, JEFFREY R. 232 Roberts Dr., King of Prussia, Pa.
Fencing 3, 4; Hillel 3, 4.

LAMONT, HOLLY A. 93 E. Heron Dr., Holland, Pa.
Sigma Alpha Iota 2, 3, 4; Mixed Choir 1, 2; Women's Chorus 1, 2; Concert Choir 3; College Choir 4

LANGFORD, PATRICIA A. 75 Old Town Ln., Huntington, N.Y.
Phi Epsilon Kappa 3, 4; Water Polo Team 1, 2.

LANGHAM, GAIL L. 1254 Grove Rd., West Chester, Pa.

LANIGAN, LINDA L. 1436 Hunter Rd., West Chester, Pa.
Alpha Lambda Delta 2, 3, 4; Soc. Adv. Management 2, 3, 4; Accounting Society 1, 2; Management Club 2.

LARKINS, DENISE M. 2270 N. 51 St., Phila., Pa.

JACQUELINE M KRAUSE
B.S. Elementary Education

LISA A. KREIDER
B.S. Health & Phys. Education

LAURA P. KRESS
B.S. Nursing

RANDI I. KRETCHMAN
B.S. Health Science

JANET H KROUPA
B.A. Geography

LINDA M. KUNKLE
B.S. Nursing

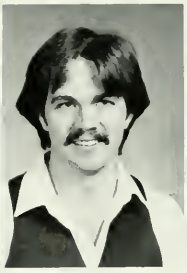
RICHARD A. KURTZ
B.S. Education

DYANN E KUTCHER
B.A. Criminal Justice

SAL R. LABRICCIOSA
B.S. Computer Science

ELLEN J. LACHENMAYER
B.S. Health & Phys. Education

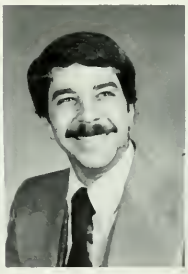
JEFFREY R. LAMNIN
B.S. Criminal Justice

HOLLY A. LAMONT
B.S. Music Education

PATRICIA A. LANGFORD
B.S. Health & Phys Education

GAIL L. LONGHAM
B.S. Elementary Education

LINDA L. LANIGAN
B.S. Business Adminstration

DENISE M LARKINS
B.S. Elementary Education

LARSON, HOLLY J. P.O. Box 1005, West Hampton Beach, N.Y.
Valkyrie 2, 3, 4; Intramurals 1, 2, 3, 4; Water Polo Club 3, 4; Theatre Dance Group 3; Women's Glee Club 1, 2, 3, 4; Wrestling Belles 3 (V.Pres.).

LASTER, MEG T. 2814 S. Iseminger St., Phila., Pa.
ACE 3 (V.Pres.), 4 (Pres.).

LATOROCO, DONNA M. 73 Dutton Mill Rd., Aston, Pa.
Intramurals 1.

LAVIN, ROSANNE B. 2040 S. Bucknell St., Phila., Pa.
Little Sisters of Alpha Phi Omega 2, 3, 4; Outing Club 1, 2, 3, 4.

LEARY, ROBIN B. R.D.#6 Box 149B, Flemington, N.J.
Kappa Delta Pi 4 (Pres.); Sigma Alpha Iota 1, 2, 3 (V.Pres.) 4; M.E.N.C. 1, 2, 3, 4; Chamber Choir 4; College Choir 3, 4; Concert Band 1; Marching Band 1, 2; Mixed Choir 1, 2; Musica Antigua 2, 3; Symphony Orchestra 2, 3, 4 (Treas.); Women's Chorus 1, 2.

LEATHERMAN, WENDY M. 543 Maple Ave., Doylestown, Pa.
Speech Path. & Audiology 1, 2, 3, 4.

LEBLANC, LYNETTE M. 8 Belvedere Dr., Mechanicsburg, Pa.
Intramurals 1, 2, 3, 4.

LEDDY, CHRISTINE. 562 N. Henderson Rd., King of Prussia, Pa.

LEE, ROBERT O. 2419 Shamrock Ln., Millville, N.J.
Kappa Delta Pi 3, 4 (Treas.); Intramurals 1, 2, 3, 4; M.E.N.C. 1, 2; College Choir 3, 4; Men's Chorus 1; Concert Choir 2, 3, 4.

LEFEVRE, MICHELE M. 2056 Parkerville Rd., West Chester, Pa.
Phi Epsilon Kappa 2, 3, 4; Sociology Club 1; Hockey 2, 3, 4; Lacrosse 1, 2, 3, 4, Equestrian Club 1, 2, 3, 4, Women's Glee Club 1; Intramurals 1, 2, 3, 4.

LEGATE, KELLY E. 3402 Sherwood Court, Falls Church, Va.
Diving 1, 2.

LEGGIERI, PHILIP F. 236 Roberts Circle, Norristown, Pa
Baseball 1, 2, 3, 4

HOLLY J. LARSON
B.S. Health & Phys. Education

MEG T. LASTER
B.S. Elementary Education

DONNA M. LATOROCO
B.S. Public Health

ROSANNE B. LAVIN
B.S. Elementary Education

ROBIN B. LEARY
B.S. Music Education

WENDY M. LEATHERMAN
B.S. Speech Path. & Audiology

LYNETTE M. LEBLANC
B.S. Health & Phys. Ed.

CHRISTINE A. LEDDY
B.S. Special Education

ROBERT O. LEE
B.S. Music Education

MICHELE M. LEFEVRE
B.S. Health & Phys. Education

KELLY E. LEGATE
B.S. Public Health

PHILIP F. LEGGIERI
B.A. History

LEH, LISA M. 869 Logan St., Pottstown, Pa.
Volleyball 2; Newman 1, 2, 3, 4; Women's Glee Club 4; Italian Club 3.

LEHIGH, LOUIS E. 38 Gail Pl., Secamcus, N.J.
RHA 1, 2, 3; Phi Alpha Theta 3, 4.

LEISURE, LANNETTE D. 228 N. Warren St., Pottstown, Pa.
BSU 1, 2, 3, 4; IGA 1, 2, 3, 4; Lambda Alpha Epsilon.

LENGEL, PATRICIA D. 115 Green Rd., Reading, Pa.
Intramurals 1, 2; Nursing Club 3, 4.

LENNON, JOHN T. 31 Quaker Hill Rd., Levittown, Pa.
Alpha Phi Omega 2, 3, 4; Intramurals 1, 2, 3, 4; Wrestling 1, 2; Young Democrats 4.

LEON, JORGE A. 711 Cedar Grove Rd., Broomall, Pa.
IGA 2 (Treas.); Wrestling 1, 2, 3, 4; Soc. Adv. Management 4; Who's Who's 3.

LESHER, JULIE L. 2076 Stonecrest Dr., Lancaster, Pa.
Equestrian Club 1, 2, 3, 4; Symphony Orchestra 1; Daedelus 3; National Student Exchange 3.

LETO, SUSAN. 68 Summit Ave., Cedar Knolls, N.J.
Phi Epsilon Kappa 2, 3, 4; Hockey 1, 2, 3, 4; Lacrosse 1, 2, 3, 4.

LEVINS, THERESA A. 3 Hunter Ave., Miller Place, N.Y.

LEWIS, KENNETH W. 841 W. 2nd St., Middlesex, N.J.
Phi Mu Alpha 1, 2, 3, 4; College Choir 3, 4; Concert Band 2, 4; Marching Band 1, 2, 3, 4; Mixed Choir 1, 2; Men's Chorus 1, 2; Symphonic Band 3.

LINDAHL, MAGARET L. Box 416, Washington Crossing, Pa.
Delta Zeta 1, 2, 3; National Student Exchange 3.

LINEY, DEBORAH J. 118 Meadow Ln., Phila., Pa.
Sigma Alpha Iota 2, 3, 4; Little Theatre Club 1, 2, 3, 4; M.E.N.C. 1, 2, 3, 4; West Chester Musical Theatre Co. 1, 2, 3, 4; College Choir 2, 3, 4; Concert Band 2; Marching Band 2, 3; Mixed Choir 1, 2; Women's Chorus 1, 2; Student Employment 1, 2, 3, 4; Who's Who's 3, 4.

LISOWSKI, MARY A. 14 Long Ln., Malvern, Pa.
Kappa Delta Pi 3, 4.

LOBB, JOHN W. Star Rt., Pottstown, Pa.
Lacrosse 2, 3, 4; Intramurals 1, 2, 3, 4.

LOEPER, MARY A. 839 Warren St., Reading, Pa.
Zeta Tau Alpha 1, 2, 3, 4; Nursing Club 3.

LOHRMAN, RICHARD J. 301 Wayne Hall, WCSC, West Chester, Pa.
Ice Hockey 1, 2; Soc. Adv. Management 4; Economics Assoc. of West Chester State 4 (V.Pres.).

LISA M. LEH
B.A. English

LOUIS E. LEHIGH
B.A. History

LANNETTE D. LEISURE
B.S. Criminal Justice

PATRICIA D. LENGEL
B.S. Nursing

JOHN T. LENNON
B.S. Secondary Education

JORGE A LEON
B.S. Business Administration

JULIE L. LESHER
B.A Literature

SUSAN LETO
B.S. Health & Phys. Education

THERESA A LEVINS
B A. Public Administration

KENNETH W LEWIS
B.S. Music Education

MARGARET L. LINDAHL
B.S Early Childhood Ed.

DEBORAH J. LINEY
B.S. Speech Communications

MARY A LISOWSKI
B.S. Elementary Education

JOHN W LOBB
B.S. Criminal Justice

MARY A. LOEPER
B.S. Nursing

RICHARD J. LOHRMAN
B.S Economics

LOSCALZO, DANIEL J. Godfrey Rd., Villanova, Pa.
Newman 1, 2; Intramurals 1, 2, 3, 4; Who's Who 3; Accounting Society 3, 4.

LUCARINI, BARBARA T. 711 Timber Trail Ln., Springfield, Pa.
Kappa Delta Pi 3, 4.

LUPOLI, MICHAEL D. 268B Mattson Rd., Glen Mills, Pa.
Kappa Delta Pi 3, 4.

LYNCH, LINDA F. 114 Bender Rd., Hatboro, Pa.
Ski Club 1, 2, 3, 4; College Choir 2, 3, 4; Marching Band 2, 3, 4; Women's Glee Club 1, 2, 3, 4.

LYNCH, SUSAN. 121 Maggies Ln., Downingtown, Pa.

LYNN, STEVEN. 7134 Souder St., Phila., Pa.
Marching Band 1, 2, 3; Men's Chorus 1, 2; Symphony Orchestra 3, 4; Woodwind Ensemble 1, 2, 3.

LYONS, LAURA A. 36 Fieldstone Dr., Morristown, N.J.
Sympony Orchestra 4; Woodwind Ensemble 2, 3, 4; Flute Ensemble 1, 2, 3, 4.

MACARIO, CARLA. 410 Conestoga Rd., Malvern, Pa.
Commuter Government 1.

MACARRO, JEANNE L. R.D.#1 Box 296, Hellertown, Pa.
Zeta Tau Alpha 1, 2, 3, 4; ACE 4; Women's Glee Club 2, 3.

MACKENZIE, GARY A. 1236 Thorndale-Marshalton Rd., Downingtown, Pa.
Computer Science Club 3, 4.

MACKEY, JOANNE V. 266 Wentworth Rd., Strafford, Pa.
Phi Epsilon Kappa 1, 2, 3, 4; Intramurals 1, 3, 4; Lacrosse 1, 3, 4; Track & Field 2; Ski Club 3.

MACKLEY, JACK B. 812 E. 10th Ave., York, Pa.
Kappa Delta Pi 3, 4; Phi Mu Alpha 2, 3, 4 (Pres.); Brass Ensemble 1, 2, 3, 4; Marching Band 1, 2; Mixed Choir 1, 2; Men's Chorus 1, 2; Symphony Orchestra 2, 3, 4; Concert Band 3, 4; Campus Crusade for Christ 1.

MADDEN, WILLIAM R. 2384 Bristol Rd., Holland, Pa.
Alpha Phi Omega 3, 4; Intramurals 3, 4.

MAGNUSON, JANET K. 3032 Merritt Pky., Sinking Spring, Pa.
Social Welfare Club 3, 4.

MAHONEY, MICHAEL J. 6 Misty Pine Rd., Levittown, Pa.
RHA 3; Little Theatre Club 4; West Chester Musical Theatre Co. 4; Quad 3 (Photo Editor) 4; Serpentine 3, 4 (Photo Editor, Layout Editor); WCUR 3; Food Service Committee 3 (Chairman) 4; Photography Club 4.

MAILAHAN, ALBERT V. 2830 Pierce Ave., Camden, N.J.
Football 1, 2, 3, 4; Intramurals 1, 2, 3, 4.

DANIEL J. LOSCALZO
B.S. Accounting

BARBARA T. LUCARINI
B.S. Elementary Education

MICHAEL D. LUPOLI
B.S. Health & Phys. Education

LINDA F. LYNCH
B.S. Nursing

SUSAN LYNCH
B.A. Art

STEVEN LYNN
B.S. Music Education

LAURA A. LYONS
B.S. Music Education

CARLA A. MACARIO
B.S. Elementary Education

JEANNE L. MACARRO
B.S. Elementary Education

GARY A. MENKENZIE
B.S. Computer Science

JOANNE V. MACKEY
B.S. Health & Phys. Education

JACK B. MACKLEY
B.S. Music Education

WILLIAM R. MADDEN
B.S. Criminal Justice

JANET K. MAGNUSON
B.S. Social Welfare

MICHAEL J. MAHONEY
B.A. Speech Communications

ALBERT V. MAILAHN
B.S. Health & Phys. Education

MAILEY, MELLEN A. 221 Holmecrest Rd., Jenkintown, Pa.
Alpha Phi Omega 2, 3, 4; Nursing Club 1; Student Employment 1, 2, 3.

MAINE, JO-EL M. 5 Marshall Rd., East Brunswick, N.J.
Alpha Lambda Delta 1, 2, 3, 4; Ski Club 1, 2.

MAJEWSKI, JOHN M. 192 Robert St., Nanticoke, Pa.

MALLOY, TIMOTHY J. 1438 Gary Terrace, West Chester, Pa.

MALLOZZI, STEVE A. 336 N. Bethlehem Pike, Ambler, Pa.

MALONEY, TOM A. 1436 Brixton Rd., Pasadena, Calif.
Basketball 3, 4; Football 3, 4; Intramurals 3, 4; Soccer 3.

MANN, JEANNETTE A. 121 S. 50th St., Phila., Pa.
Delta Sigma Theta 3, 4.

MARCUS, BARRY S. 30 Ehrbar Ave., Mt. Vernon, N.Y.
Cheerleader 2, 3, 4; Intramurals 3, 4; Indoor Track 3; Track & Field 3, 4; Weight Lifting 2, 3, 4.

MELLEN A. MAILEY
B.S. Nursing

JO-EL M. MAINE
B.S. Nursing

JOHN M. MAJEWSKI
B.S. Health & Phys. Education

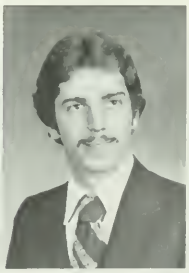

TIMOTHY J. MALLOY
B.S. Criminal Justice

STEPHEN A. MALLOZZI
B.A. Speech Communications

THOMAS A. MALONEY
B.A. Criminal Justice

JEANNETE A. MANN
B.A. Elementary Education

BARRY S. MARCUS
B.S. Health & Phys. Educat

CHRISTINE M MARINACCI
B.S. Business Administration

DAVID W. MARSHALL
B.S. Business Administration

DOROTHY T. MARTIN
B S Music Education

LISA M MASCITTI
B.S. Elementary Education

JENNIFER A MATHIEU
B S. Health & Phys. Education

ROBERT L. MATTERN
B S Music Education

GENEVIEVE I. MATZ
B.S. Criminal Justice

ANNA M. MAURO
B.S. Music Education

PATRICIA MAX
B S Nursing

VERNA C. MAYO
B.S. Elementary Education

FRANK A MAZZEO
B S. Music Education

DONNA M MAZZI
B.S Early Childhood Education

DAVID F MCBRIDE
B S Health & Phys Education

MAUREEN F MCCADDEN
B A Literature

MICHELLE A MCCALL
B S Elementary Education

MARY-JO MCCALLA
B A Art

MARINACCI, CHRISTINE M. R.D. #6 Box 194, Uniontown, Pa.
Intramurals 2; Accounting Society 2, 3, 4; Student Employment 2, 3.

MARSHALL, DAVID W. 60 Brennan Dr., Bryn Mawr, Pa.
Gymnastics 2, 3; Intramurals 2, 3, 4; Homecoming Dorm King.

MARTIN, DOROTHY T. 615 Rnely Ave., Glenolden, Pa.
Softball 3; College Choir 3, 4; Mixed Choir 1, 2; Women's Chorus 1, 2.

MASCITTI, LISA M. 1121 Edmonds Ave., Drexel Hill, Pa.
P.S.E.A. 2, 3, 4.

MATHIEU, JENNIFER A. 249 Morris Ave., Mountain Lakes, N.J.
RHA 2, 3; Phi Epsilon Kappa 3, 4; Basketball 1, 2, 3, 4; Intramurals 1, 2; Equestrian Club 1, 2 (Treas.), 3, 4.

MATTERN, ROBERT L. 136 Greenwood Ave., Easton, Pa.
IGA 1, 2, 3, 4; Alpha Lambda Delta 1, 2, 3, 4; Phi Alpha Theta 3, 4; M.E.N.C. 2; Brass Ensemble 3; Chamber Choir 3, 4; Marching Band 1, 2, 3; Mixed Choir 1, 2; Musica Antigua 1.

MATZ, GENEVIEVE I. 835 Cypress St., Yeadon, Pa.
Lambda Alpha Epsilon 2, 3, 4.

MAURO, ANNA M. 24 Glen Ave., New Castle, De.
Kappa Delta Pi 3, 4; M.E.N.C. 1, 2, 3, 4; College Choir 4; Marching Band 1, 2; Mixed Choir 1, 2; Symphony Orchestra 2, 3, 4; Women's Chorus 1, 2; Woodwind Ensemble 2, 3; Wind Ensemble 1, 3, 4; Symphonic Band 1.

MAX, PATRICIA. 295 Reeseville Rd., Coatesville, Pa.

MAYO, VERNA C. 5047 Wade St., Phila., Pa.

MAZZEO, FRANK A. 601 New Rd., Northfield, N.J.
Criterions 1, 3, 4; Marching Band 1, 2, 3; Men's Chorus 1, 2; Woodwind Ensemble 2, 3, 4.

MAZZI, DONNA M. 31 W. Boro Line Rd., King of Prussia, Pa.
RHA 3.

MCBRIDE, DAVID F. 105 Hillside Rd., Harrisburg, Pa.
Alpha Phi Omega 3, 4; Intramurals 1, 2, 3, 4; Lacrosse 1, 2, 3, 4; Weight Lifting 1, 2; Majors Club 1, 2, 3, 4; WCUR 2; Student Employment 3.

MCCADDEN, MAUREEN F. 410 N. Matlack, West Chester, Pa.

MCCALL, MICHELLE A. 323 Conestoga Rd., Devon, Pa.
Intramurals 2, 3, 4.

MCCALLA, MARY-JO. 46 Barker Ave., Sharon Hill, Pa.
Badminton 2; Intramurals 1; Art Association 1, 2, 3, 4; Quad 2.

SUZANNE F. MCCOACH
B.S. Criminal Justice

CHRISTOPHER J. MCCOOL
B.S. Business Administration

ADRIENNE J. MCCRAY
B.S. Elementary Education

JAMES J. MCDERMOTT
B.S. Health & Phys. Education

JOANNE E. MCDEVITT
B.S. Public Health

KAREN C. MCDONOUGH
B.A. Communication

MARGARET E. MCDOWELL
B.S. Elementary Education

COLLEEN P. MCGARVEY
B.A. Social Work

MONTEE D. MCGHEE
B.S. Criminal Justice

BARBARA E. MCGINLEY
B.S. Music Education

JOAN M. MCGOWAN
B.S. Health & Phys. Education

CAROLYN M. MCILHENNY
B.S. Health & Phys. Education

MCCOACH, SUZANNE F. 216 Summit House, West Chester, Pa.
Commuter Government 2, 3; Kayak & Canoe Club 3, 4; Psychology Club 1, 2, 3; Quad Angles 2.

MCCOOL, CHRISTOPHER J. 4018 Kensingtown Ave., Phila., Pa.
BSU 3; Softball 3; Chess Club 4; Cinema Club 3; Classics Club 4; Modern Dance 3, 4; Soc. Adv. Management 3, 4; Young Democrats 3, 4; Quad Angles 3; Ram's Eye View 3; WCUR 2; Newman 3; Intramurals 1, 2, 3, 4; Student Academic Affairs 3; Who's Who 2.

MCCRAY, ADRIENNE J. 2805 N. 47th St., Phila., Pa.

MCCDERMOTT, JAMES J. 45 Kerrick Rd., Shillington, Pa.

MCDEVITT, JOANNE E. 310 Hopwood Dr., Warminster, Pa.
Alpha Lambda Delta 1, 2, 3, 4; Intramurals 1, 2, 3, 4.

MCDONOUGH, KAREN C. 1021 Dougherty Dr., Swarthmore, Pa.
Intramurals 4; Ski Club 4.

MCDOWELL, MARGARET E. R.D.#1 Box 198, Lincoln Univ., Pa.
Alpha Pi Delta 3, 4; Intramurals 2; ACE 1, 2, 3, 4.

MCGARVEY, COLLEEN P. 2828 Chase Rd., Phila., Pa.
RHA 1, 2, 3; Community Service 1, 2; Social Welfare Club 3, 4; Intramurals 1, 2; Orientation Leader 3.

MCGHEE, MONTEE D. 1221 Foxglove Ln., West Chester, Pa.
Sociology Club 3, 4; Student Employment 3, 4.

MCGINLEY, BARBARA E. 3044 W. Emaus Ave., Allentown, Pa.
West Chester Musical Theatre Co. 1, 2, 3, 4; College Choir 3, 4; Marching Band 1; Mixed Choir 1, 2; Women's Chorus 1, 2.

MCGOWAN, JOAN M. 7017 Walker St., Phila., Pa.
RHA 3, 4; Kappa Delta Pi 3, 4; Valkyrie 2, 3, 4; Intramurals 1, 2; Majors Club 1, 2, 3, 4.

MCILHENNY, CAROLYN M. Sumney Town Pk., North Wales, Pa.
Intramurals 1, 2, 3, 4.

PATRICIA M. MCKEE
B.A. Psychology

EDWARD J. MCKENNA
B.S. Criminal Justice

MARY KAY E. MCKENNA
B.S. Early Childhood Education

MARK R. MCKERNAN
B.S. Public Health

MARTIN J. MCLAUGHLIN
B.S. Business Administration

WINIFRED F. MCLEAN
B.S. Accounting

SUSAN MCMENAMIN
B.S. Criminal Justice

HELEN B. MCMONAGLE
B.S. Elementary Education

JANET L. MCNEMAR
B.A Psychology

KATHLEEN T. MCPEAK
B.S. Special Education

PATRICIA E. MCPEAK
B.A. Speech Communications

CHERYL A. MELILLO
B.S. Criminal Justice

KAREN A. MELONI
B.S. Special Education

JEANNE L. MERSCH
B.S. Health & Phys. Education

PATRICK J. MESTER
B.S. Music Education

CATHERINE J. MICHINI
B.S. Secondary Education

MCKEE, PATRICIA M. 800 Deer Rd., Bryn Mawr, Pa.
Program Board 1; OSCA 1; Psychology Club 2, 3, 4; Intramurals 2, 3.

MCKENNA, EDWARD J. 712 Patrs Crossing, Chadds Ford, Pa
RHA 2, 3.

MCKENNA, MARY KAY E. 3033 Runnymede Dr., Norristown, Pa.
RHA 2.

MCKERNAN, MARK R. 17 W. German St., Ashley, Pa.
Intrmaurals 1, 2, 3, 4; Newman 1, 2, 3, 4; Majors Club 1, 2.

MCLAUGHLIN, MARTIN J. 76 Strath Haven Dr., Broomall, Pa.
Intramurals 1, 2, 3, 4; Soc. Adv. Management 3, 4.

MCLEAN, WINIFRED F. 9 Buttonwood Ave., Malvern, Pa.

MEMENAMIN, SUSAN. 223 Virginia Ave., Milmont Park, Pa.
Intramurals 1; Student Employment 1, 2, 3; Lambda Alpha Epsilon 3, 4.

MCMONAGLE, HELEN B. 1475 Braddock Ln., Penn Wynne, Pa.
ACE 4.

MCNEMAR, JANET L. 1825 Brooks Rd., West Chester, Pa.
Psi Chi 4.

MCPEAK, KATHLEEN T. 212 Grove Ave., Cheltenham, Pa.

MCPEAK, PATRICIA E. 212 Grove Ave., Cheltenham, Pa.
Equestrian Club 3, 4 (V.Pres.).

MELILLO, CHERYL A. 324 Staghorn Way, West Chester, Pa.
Alpha Lambda Delta 1, 2, 3, 4; Pi Gamma Mu 3, 4; Marching Band 1, 2, 3.

MELONI, KAREN A. 28 David Dr., Thornton, Pa.
Kappa Delta Pi 3, 4.

MERSCH, JOANNE L. 18 Mockingbird P.V., Hackettstown, N.J.
Tennis 1.

MESTER, PATRICK J. 130 Pearl St., Lancaster, Pa.
Brass Ensemble 2, 3, 4; Criterions 4; Marching Band 2, 3; Men's Chorus 2, 4; Symphony Orchestra 3; Wind Ensemble 3, 4.

MICHINI, CATHERINE J. 3320 W. Queen Ln., Phila., Pa.
RHA 3 (V.Pres.); Anderson Math Club 1, 2, 3, 4 (V.Pres.).

MILES, KEVIN J. 2626 Mountain Rd., Bath, Pa.

MILLER, COLLEEN M. 1100 Midvale Rd., West Chester, Pa.
Ski Club 4; Soc. Adv. Management 3, 4; West Chester Management Assoc. 3, 4; Intramurals 1.

MILLER, RICHARD T. 1100 Midvale Rd., West Chester, Pa.
Intramurals 3, 4; Accounting Society.

MILLER, TED R. 630 Penn Ave., Sinking Springs, Pa.

MILLS, THOMAS E. 2980 Eastburn Ave., Broomall, Pa.
Pi Gamma Mu 3, 4; Marching Band 1; Accounting Society 3, 4.

MILOZWICKI, DEBORAH A. 949 S. New Jersey Rd., West Chester, Pa.
Computer Club 3, 4; Newman 3, 4; Student Employment 3, 4.

MITCHELL, THOMAS. 647 Hope Rd., Lakewood, N.J.
Concert Band 1, 2, 3; Marching Band 1, 2, 3, 4; Mixed Choir 1, 2; Men's Chorus 1, 2.

MOCZYOLOWSKI, JOSEPH V. 106 Montclair Rd., Barnegat, N.J.
Rugby 3, 4.

MOFFA, NICHOLAS P. 1672 Pine St., Deptford, N.J.

MONTEMURO, DIANE M. 831 Cricket Rd., Secane, Pa.

MOONEY, DANIEL A. R.D.#2, Glenmoore, Pa.
CAS 2, 3; Social Welfare Club; Varsity Club 1, 2, 3, 4.

MOORE, DANIEL J. 608 Cheyney Rd., Springfield, Pa.
Tau Kappa Epsilon 2, 3, 4; Ice Hockey 1, 2, 3, 4; Quad 2, 3; Intramurals 1, 2, 3, 4.

MOORE, GREGORY F. 528 Third St., Upland, Pa.

MORLOCK, ROBERT G. 307 Ryanard Rd., Wallingford, Pa.
Intramurals 1, 2, 3, 4; Who's Who 3; Accounting Society.

MORRISON, LEE D. 312 Walnut Hill Ln., Havertown, Pa.
Football 2, 3, 4; Concert Band 1; Marching Band 1; Men's Chorus 1, 2; Symphony Orchestra 3, 4; Intramurals 1, 2, 3, 4.

MOSER, BRETT R. 1176 Kingsway Rd., West Chester, Pa.
Wrestling 1; Karate Club 2, 3.

KEVIN J. MILES
B.S. Criminal Justice

COLLEEN M. MILLER
B.S. Business Administration

RICHARD T. MILLER
B.S. Accounting

TED R. MILLER
B.A. Geography

THOMAS E. MILLS
B.S. Accounting

DEBORAH A. MILOWICKI
B.S. Computer Science

THOMAS MITCHELL
B.S. Music Education

JOSEPH V. MOCZYOLOWSKI
B.S. Health & Phys. Education

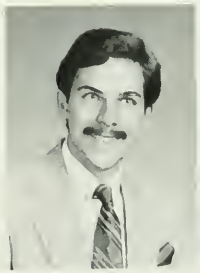
NICHOLAS P. MOFFA
B.S. Special Education

DIANE M. MONTEMURO
B.S. Elementary Education

DANIEL A. MOONEY
B.S. Social Welfare

DANIEL J. MOORE
B.A. Speech Communications

GREGORY F. MOORE
B.S. Early Childhood Ed.

ROBERT G. MORLOCK
B.S. Business Administration

LEE D. MORRISON
B.S. Music Education

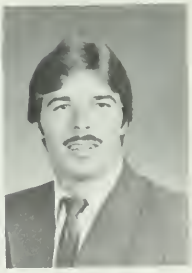
BRETT R. MOSER
Health & Physical Education

MECHELE J. MOSLEY
B.A English

JULIE A. MOUL
B.S. Health & Phys. Ed.

LORI L MOUL
B.S. Health & Phys. Ed

MICHAEL MOYER
B.S. Health & Phys. Ed.

ALLEN R MUELLER
B S Secondary Education

JANET J MULLARKEY
B.A Political Science

JOAN D. MULLIN
B.S Elementary Education

JOANNE C. MUNCHEL
B.S. Health & Phys. Education

SUSAN A MURK
B S Health & Phys. Education

DAVID B MURPHY
B S Business Administration

DIANE M. MURRAY
B S Business Administration

THERESA M MURRAY
B.S. Business Administration

PAULA J MUSSELMAN
B S Health & Phys. Education

RANDEE A NAIDES
B S Elementary Education

DAVID E NADIG
B S Chemistry

ANDREA M NAPP
B S Elementary Education

MOSLEY, MICHELE J. 123 E. Providence Rd., Yeardon, Pa.
Quad 4; Intramurals 2.

MOUL, JULIE A. Sunset Dr., R.D.#2 Box A 423, Dallastown, Pa.
Phi Epsilon Kappa 1, 2, 3, 4.

MOUL, LORI L. R.D.#1 Box 226A, East Berlin, Pa.
Kappa Delta Pi 3, 4; Basketball 1; Volleyball 1, 2; Athletic Trainers Club 3, 4.

MOYER, MICHAEL. 2405 Grandview Blvd., West Lawn, Pa.

MUELLER, ALLEN R. 108 Ridge Rd., West Chester, Pa.
Kappa Delta Pi 3, 4; Phi Eta Sigma; Sigma Pi Sigma; Health Physics Society.

MULLARKEY, JANET J. 216 Lakeview Dr., Ridley Park, Pa.
Alpha Phi 3, 4; Intramurals 2, 3; Political Science 3, 4.

MULLIN, JOAN D. 304E Marshall St., West Chester, Pa.
Commuter Government 1, 2; Mixed Chorus 1, 2; Women's Chorus 1, 2.

MUNCHEL, JOANNE C. 408 Locust Rd., York, Pa.

MURK, SUSAN A. Box 494 R.D.#6, Sinking Spring, Pa.
Basketball 1, 2, 3, 4; Softball 1, 2.

MURPHY, DAVID B. 411 E. Pennsylvania Ave., Dowingtown, Pa.
Theta Chi 1, 2, 3 (Pres.) 4; IGC 2, 3; Lacrosse 1, 2.

MURRAY, DIANE M. 724 Blythe Ave., Drexel Hill, Pa.
Majors Club 4.

MURRAY, THERESA M. 90 Harwood Ave., Berkeley Hgts., N.J.
Intramurals 1, 2, 3.

MUSSLEMAN, PAULA J. 823 Fountain Ave., Lancaster, Pa.
Badminton 1, 3, 4; Basketball 2; Softball 1, 2, 3, 4.

NAIDES, RANDEE A. 9027 Brous Ave., Phila., Pa.
IGA 1, 2; Hillel 1, 2, 3, 4; P.S.E.A. 1, 2, 3, 4; Special Ed. Club 1, 2, 3, 4.

NADIG, DAVID E. 926 Tilghman St., Allentown, Pa.
Anderson Math Club 1, 2, 3, 4; Intramurals 2; Concert Band 1.

NAPP, ANDREA M. 1142 Passmore St., Phila., Pa.
Intramurals 1.

RICHARD S. NASH
B.A Speech Communications

STEPHEN P. NATALIE
B.S. Health & Phys. Ed

BARBARA L. NEITHERCOTT
B.S. Criminal Justice

DENNIS M NELMS
B.S. Elementary Education

TERRY L. NELSON
B.A. History

BRIAN D NEUKUM
B.S. Music Education

TERESA A. NICASTRO
B A Spanish

STEVEN I. NICHOLAS
B.A. Speech Communications

KENNETH G NILSON
B.S. Business Administration

MARY A. NISKALA
B.S. Health & Phys. Ed.

DAVID A NOLAN
B.S. Criminal Justice

PATRICIA A NOLAN
B.A Political Science

DIANE E NOLFE
B S. Elementary Education

PATRICK J NOONAN
B S Health & Phys Ed

NANCY J NORTH
B.S Business Administration

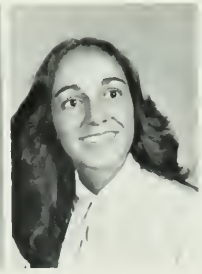

SUZAN NOURI
Elementary Education

NASH, RICHARD S. 9B 8th English Village Apts., North Wales, Pa.
Sigma Pi 1, 2, 3, 4; CUAB 1, 2.

NATALIE, STEPHEN P. 300 Bruke St., Easton, Pa.
RHA 2, 3; Phi Epsilon Kappa 2, 3, 4. Baseball 3, 4; Intramurals 1, 2, 3, 4; Softball 1, 2, 3, 4

NEITHERCOTT, BARBARA L. 910 Oakbourne Rd., West Chester, Pa.
Zeta Tau Alpha 2, 3, 4; Law Club 3, 4; Lambda Alpha Epsilon 2, 3.

NELMS, DENNIS M. 330 Highland Ave., Downingtown, Pa.
P.S.E.A. 4; Intramurals 1, 2, 3, 4.

NELSON, TERRY L. P.O. Box 219, Lyndell, Pa.
Commuter Government 1, 2, 3, 4; IGA 1, 2, 3, 4; Law Club 1; Who's Who 3.

NEUKUM, BRIAN D. D-7 Clearbrook Apts., Levittown, Pa.
College Choir 3, 4; Concert Band 1; Criterions 1, 3, 4; Marching Band 1, 2, 3; Mixed Choir 1, 2; Men's Chorus 1, 2; WCUR 2, 3.

NICASTRO, THERESA A. 4 E. Blossom Rd., Suffern, N.Y.
Italian Club 1, 2 (Treas.); Spanish Club 3, 4; Student Employment 4; Women's Glee Club 2, 3; Alpha Mu Gamma 3, 4.

NICHOLAS, STEVEN I. 6 Brea Mar St., Nesconsft, N.Y.
Hillel 3, 4; Intramurals 3, 4.

NILSON, KENNETH G. 323 S. Union St., Kennett Square, Pa.

NISKALA, MARY A. 49 Rampart East, Media, Pa.

NOLAN, DAVID A. 227 Willmont Ave., Barrington, N.J.
Football 1, 2, 3, 4; Intramurals 1, 2, 3, 4.

NOLAN, PATRICIA A. 503 S. Matlack St., West Chester, Pa.
Law Club 3; Intramurals 1.

NOLFE, DIANE E. R.D.#1 Box 141, Breinigsville, Pa

NOONAN, PATRICK J. 31 Dean St., West Chester, Pa.
Cheerleader 2, 3.

NORTH, NANCY J. 53 Evergreen, Ave., Broomall, Pa.
RHA 2, 3; Quad 4; Accounting Society 2; S.A.M. 3, 4.

NOURI, SUZAN. 318 Tree Rd., Centerreach, N.Y.

NOVAK, ELLEN A. 228 Anderson Ave., Phoenixville, Pa.
Alpha Lambda Delta 1, 2, 3, 4; Law Club 1; Accounting Society 1, 2, 3, 4 (V. Pres.).

NUNN, JANE F. 1060 Glen Hall Rd., Kennett Square, Pa.
S.A.M. 4.

NYLAND, CHRISTINE L. 43 Quickset Rd., Levittown, Pa.
Alpha Phi 1, 2, 3, 4; Intramurals 1, 2, 3, 4; Student Employment 1, 4.

OAKES, MARIBETH. 1017 Wilmington Pk., West Chester, Pa.
CAS 3.

O'BRIEN, JUDITH ANN M. 1854 Main St., Norristown, Pa.
Valkyrie 2, 3, 4; Intramurals 2, 3, 4; Karate Club 3, 4

O'DONNELL, JEANNE M. 607 S. High St., West Chester, Pa.

O'KEETE, CHARLES J. 220 Friendship, Drexel Hill, Pa.
Alpha Phi Omega 3, 4; Cross Country 1, 2; Track & Field 1, 2.

O'NEILL, AIMEE C. 13441 Priestly St., Phila., Pa.
Kappa Delta Pi 3, 4; Majors Club 2, 3, 4; RHA 1.

O'NEILL, SHARON L. 1012 Pine St., Norristown, Pa.

ORESIC, JOAN. 1015 S. Walnut St., West Chester, Pa.
Swimming & Diving 1; Sociology Club 4; National Student Exchange 3.

ORLOWSKY, ROSALIE A. 831 Wall St., Allentown, Pa.
Pi Gamma Mu 3, 4; Pi Kappa Delta 2, 3, 4; Competitive Speech Team 2; Soc. Adv. Management 4; Accounting Society 1; Student Employment 1, 2, 3, 4; S.A.M. 3, 4.

OUTEN, DEBRA L. 170 Fort Mott Rd., Pennsville, N.J.
Hockey 1; Intramurals 1, 2, 3; Lacrosse 3; Majors Club 1, 2, 3, 4; Ski Club 1, 2 (V.Pres.).

OWEN, JANE A. 1044 E. Baltimore Pk., Kennett Square, Pa.

OWEN, SANDRA L. 1044 E. Baltimore Pk., Kennett Square, Pa.
Class Officers 2; RHA 2, 3, 4; Lambda Alpha Epsilon 1, 2, 3 (Treas.; Pres.).

PALERMO, ANGEL. 2549 Rosemont Ave., Ardmore, Pa.
Alpha Phi Omega 3, 4.

PALMER, BARBARA J. 314 Fairview Dr., Exton, Pa.
Little Theatre Club 1, 2.

ELLEN A. NOVAK
B.S. Business Administration

JANE F. NUNN
B.S. Business Administration

CHRISTINE L. NYLAND
B.S. Early Childhood Ed

MARIBETH OAKES
B.A. Political Science

JUDITH ANN M. O'BRIEN
B.S. Health & Phys. Education

JEANNE M. O'DONNELL
B.S. Public Health

CHARLES J. O'KEEFE
B.S. Health & Phys. Education

AIMEE C. O'NEILL
B.S. Special Education

SHARON L. O'NEILL
B.S. Elementary Education

JOAN ORESIC
B.A. Sociology

ROSALIE A. ORLOWSKY
B.S. Business Administration

DEBRA L. OUTEN
B.S. Health & Phys. Education

JANE A. OWEN
B.A. Political Science

SANDRA L. OWEN
B.S. Criminal Justice

ANGEL PALERMO
B.S. Early Childhood Education

BARBARA J. PALMER
B.A. Theatre

PANKO, DEBRA K. 2340 Clearview La., Aston, Pa.
Alpha Sigma Tau 1, 2, 3, 4; Ski Club 1, 2, 3, 4 (V. Pres.).

PARSONS, KIMBERLY A. 26 Crystal Rd., Levittown, Pa.

PATCHELL, PATTI C. 1079 Maple Ave., Ardsley, Pa.
RHA 3; Kappa Delta Pi 3, 4; Speech Path. & Audiology Club 4; Women's Glee Club 2, 4; Intramurals 2, 3; Student Employment 2, 3, 4.

PATTON, CYNTHIA A. 132 Dean St., West Chester, Pa.
Intramurals 1, 2, 3, 4; Athletic Trainer's Club 1, 2, 3, 4.

PATTON, RUTH W. 1808 Blakefield Cir., Timonium, Md.
RHA 3, 4; Valkyrie 2, 3, 4; Track & Field 2; Volleyball 1, 2, 3.

PAWLOSKI, JOYCE E. 531 Gainsboro Rd., Drexel Hill, Pa.
Alpha Phi 1, 2, 3, 4; Fencing 1, 2; French Club 1, 2, 3, 4; Little Theatre Club 1, 2, 3, 4; Psychology Club 1, 2, 3, 4; Musical Theatre Company 1, 2, 3, 4; Women's Glee Club 1, 2, 3, 4; Newman 1, 2, 3, 4.

PAYNE, KEVIN M. 2605 Woodleigh Rd., Havertown, Pa.
Alpha Phi Omega 3, 4; Intramurals 1, 2, 3, 4; WCUR 2.

PEAK, KELLIE A. 5 "K" Dr., Pennsville, N.J.
Intramurals 1, 2, 3, 4; Historical Society 3; WCUR 2; Student Employment 2, 3.

DEBRA K. PANKO
B.S. Nursing

KIMBERLY A. PARSONS
B.S. Health & Phys. Ed

PATTI C. PATCHELL
B.S. Speech Path. & Audiology

CYNTHIA A. PATTON
B.S. Health & Phys. Ed

RUTH W. PATTON
B.S. Health & Phys. Education

JOYCE E. PAWLOSKI
B.A. Psychology

KEVIN M. PAYNE
B.A. Speech Communication

KELLIE A. PEAK
B.S. Special Education

HARRIET F. PEARSON
B.S. Elementary Education

DEBORAH A. PECK
B.S. Public Health

DEBORAH A. PERELKA
B.S. Secondary Education

DALE L. PETAK
B.A. Music Education

GARY L. PETERS
B.S. Music Education

MELISSA S. PETERSON
B.S. Music Education

LORI J. PETRIE
B.S. Elementary Education

ANTOINETTE M. PETRILLO
B.S. Speech Pathology

CYNTHIA M. PETROVICH
B.S. Music Education

KAREN A. PHILLIPS
B.A. Psychology

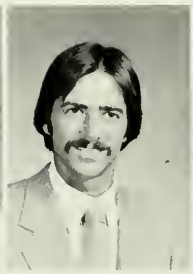

RALPH J. PHILLIPS
B.S. Criminal Justice

LORI L. PIATT
B.S. Chemistry

PHILIP H. PIAZZA
B.S. Special Education

MARY F. PICKENS
B.S. Health & Phys. Education

ESTHER C. PIENKOWSKI
B.A. Literature

DEBORAH A. PIERMATTEI
B.S. Early Childhood Education

PEARSON, HARRIET F. 39 E. Jefferson St., Media, Pa.
Alpha Phi Omega 1, 2, 3, 4; Little Sisters of Alpha Phi Omega 3 (Pres.).

PECK, DEBORAH A. 446 S. High St., Hanover, Pa.
P.S.E.A. 3; Marching Band 1, 2, 3, 4; EMC 3; Lutheran Student Association 3, 4; Student Employment 2, 3, 4.

PERELKA, DEBORAH A. 29 Neshaminy Dr., Ivyland, Pa.
Alpha Lambda Delta 1, 2 (Pres.); French Club 1, 2, 3, 4; Little Theatre Club 1, 2; International House 2, 4; Intramurals 3.

PETAK, DALE L. R.D. #5, Bethlehem, Pa.
M.E.N.C. 1, 2; College Choir 3; Mixed Choir 1, 2; String Ensemble 4; Women's Chorus 1, 2; Woodwind Ensemble 4; Symphonic Band 2.

PETERS, GARY L. 913 Union St., Lancaster, Pa.
College Choir 3, 4; Marching Band 1, 2; Mixed Choir 1, 2; Men's Chorus 1, 2; Symphony Orchestra 3, 4; Woodwind Ensemble 1, 2, 3; Intramurals 1, 2, 3, 4.

PETERSON, MELISSA S. 200 Stale St., Wyalusing, Pa.
Sigma Alpha Iota 2, 3, 4; M.E.N.C. 3, 4; Musical Theatre 2, 3, 4; College Choir; Marching Band; Mixed Choir; Women's Chorus; Concert Choir 3, 4.

PETRIE, LORI J. R.D. #1 Zynn Rd., Downingtown, Pa.
Mixed Choir 1, 2.

PETRILLO, ANTOINETTE M. R.D. #1 Valley Forge Rd., Norristown, Pa.
Speech Path. & Audiology Club 2, 3, 4.

PETROVICH, CYNTHIA M. 229 Winding Way, Camp Hill, Pa.
RHA 1, 2; Sigma Alpha Iota 2, 3, 4; M.E.N.C. 1, 2, 3, 4; Theatre 208 Productions 3; Young Republicans 1; College Choir 3, 4; Concert Band 1; Criterions 1, 2; Marching Band 1, 2, 3; Mixed Choir 1, 2, 3, 4; Women's Chorus 1, 2, 3, 4; Executive Council 4; Percussion Ensemble 1, 2.

PHILLIPS, KAREN A. 116 N. Valleybrook Rd., Cherry Hill, N.J.
Art Association 4; Political Science Club 4; Psychology Club 4.

PHILLIPS, RALPH J. 26 Harmil Rd., Broomal, Pa.

PIATT, LORI L. 211 Old Orchard Dr., Easton, Pa.
Alpha Phi Omega 2, 3, 4; Alchemists Club 1, 4; Student Employment 1, 2, 3.

PIAZZA, PHILIP H. 831 Haws Ave., Norristown, Pa.

PICKENS, MARY F. 3320 Park Ave., Phila., Pa.
BSU 4; Gamma Sigma Sigma 3, 4; Boxing 3, 4; Indoor Track 4; Swimming & Diving 2; Track & Field 4; P.S.E.A. 4.

PIENKOWSKI, ESTHER C. 7445 Buist Ave., Phila., Pa.
Serpentine 3, 4 (Editor); Quad 3, 4 (Photography Editor); Photography Club 4

PIERMATTEI, DEBORAH A. 11708 Telfair Rd., Phila., Pa.
ACE 1, 2; P.S.E.A. 3, 4.

GARY A. PIERZGA
B.S. Elementary Education

LAURA E. PILLA
B.S. English

PATRICK E. PINGITORE
B.S. Health & Phys. Education

FAITH A. PIPENBERG
B.S. Secondary Education

GARY E. PIPER
B.S. Health & Phys. Education

ANNE M. PITTENGER
B.S. Speech Path. & Audiology

VICKI S. PLOWMAN
B.S. Social Work

URSULA T. PLUMMER
B.S. Secondary Education

GLEN T. POEHLMANN
B.S. Music Education

NANCY J. POLHEMUS
B.S. Public Health

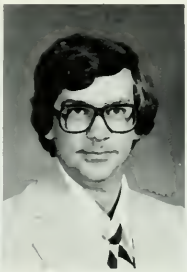

STEVE M. POTTER
B.S. Business Administration

KAREN E. POWELL
B.A. Speech Communication

PIERZGA, GARY A. R.D. #1, Northampton, Pa.
Alpha Phi Omega 3, 4; Friars 3, 4; Basketball 1; Intramurals 3, 4; P.S.E.A. 4.

PILLA, LAURA E. 1935 S. 30th St., Phila., Pa.
RHA 3, 4, Serpentine 3; Intramurals 2; Student Employment 1, 2, 3, 4.

PINGITORE, PATRICK E. 26 Chimney Ridge Ct., Westwood, N.J.
Cheerleader 2, 3, 4; Track & Field 1; Wrestling 1, 2, 3, 4.

PIPENBERG, FAITH A. 1251 Wisteria Dr., Malvern, Pa.
Russian Club 3, 4.

PIPER, GARY E. R.D. #1 Box 414, Newville, Pa.
Phi Epsilon Kappa 2, 3, 4 (Pres.); RHA 2; Cheerleader 2, 3; Intramurals 2, 3; Track & Field 1; Wrestling 1, 2, 3, 4; Wrestling Belles 4.

PITTENGER, ANNE M. 14 N. Line Rd., Newtown Square, Pa.
Alpha Lambda Delta 1, 2, 3, 4; Kappa Delta Pi 2, 3, 4; Speech Path. & Audiology Club; Quad 1.

PLOWMAN, VICKI S. 112 Linden St., West Chester, Pa.
Intramurals 1, 2; Modern Dance 1; Social Welfare Club 2, 3, 4; Theatre Dance Group 1; Women's Glee Club 1, 2.

PLUMMER, URSULA T. 115 Birmingham Rd., West Chester, Pa.
Hockey 1, 3; Intramurals 2, 3; Lacrosse 2.

POEHLMANN, GLEN T. 949 Worthington Dr., Warminster, Pa.
College Choir 3, 4; Concert Band 1; Marching Band 1, 2, 4; Mixed Choir 1, 2; Men's Chorus 1, 2; Woodwind Ensemble 2, 3, 4.

POLHEMUS, NANCY J. 423 Tilton Pl., Neptune, N.J.
West Chester Musical Theatre Co. 2, 3; Young Democrats 2.

POTTER, STEVE M. Chambers Rd., Toughkenamon, Pa.
Baseball 2; Soc. Adv. Management 3, 4; Intramurals 2, 3, 4; Accounting Society 2, 3, 4

POWELL, KAREN E. 1 Marine Terr., Box 808 R.D. #2, Andover, N.J.
Delta Zeta 1, 2, 3 (Pres.) 4; WCUR 1, 2.

POWELL, VASANTA B. 1414 Alexander Pl., Chester, Pa.
Anderson Math Club 1; BSU 4; Nursing Club 4; Gospel Choir 2, 3; Campus Crusade for Christ 2.

POWERS, JANE A. 121 Sibley Ave., Ardmore, Pa.
P.S.E.A. 4.

PRATOLA, GRACE A. 238 Hillendale Rd., Avondale, Pa.

PRESTO, JANICE M. 8052 Rowland Ave., Phila., Pa.
Kappa Delta Pi 3, 4; Newman 1, 2, 3, 4; Intramurals 1, 2, 3, 4.

PRESTON, JANET M. 9 Waverly Rd., Cherry Hill, N.J.
Alpha Lambda Delta 1, 2, 3, 4; Speech Path. & Audiology Club 1, 2, 3, 4; Theatre Dance Group 1, 2, 3, 4.

PRICE, JANICE K. 214 S. Third St., Frackville, Pa.

PRICE, RONNA L. 425 E. Fir, Hollidaysburg, Pa.
Kappa Delta Pi 3, 4; Phi Epsilon Kappa 2, 3, 4; Athletic Trainer's Club; Gymnastics 1, 2.

PROTIVNAK, KAREN. 617 Highland Ave., Downingtown, Pa.
Sociology Club 2, 3.

QUADE, DONNA L. 200 Mifflin Blvd., Shillington, Pa.
Indoor Track 1, 2, 3; Intramurals 1, 2; Track & Field 1, 2, 3; Majors Club 1, 2, 3, 4; Track Club 1, 2, 3.

QUEENAN, MARTIN. 27 Meribrook Circle, Willingboro, N.J.

RABOTTINI, ANN M. 1634 S. Clarion St., Phila., Pa.
Kappa Delta Pi 3, 4; Sigma Alpha Iota 2, 3, 4; Newman 1, 2, 3, 4; M.E.N.C. 1, 2, 3; College Choir 3, 4; Mixed Choir 1, 2; Women's Chorus 1, 2.

RALSTON, BETH A. 328 Laurel Ave-, Aldan, Pa.

VASANTA B. POWELL
B.S. Nursing

JANE A POWERS
B.S. Elementary Education

GRACE A. PRATOLIA
B.A. Art

JANICE M. PRESTO
B.S. Elementary Education

JANET M. PRESTON
B.S. Speech Communications

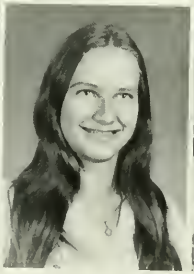

JANICE K. PRICE
B.A. Literature

RONNA L. PRICE
B.S. Health & Phys. Education

KAREN PROTIVNAK
B.A. Sociology

DONNA L. QUADE
B.S. Health & Phys. Education

MARTIN QUENNAN
B.A. Political Science

ANNA M. RABOTTINI
B.S. Music Education

BETH A RALSTON
B.S. Speech Path. & Audiology

RAMSEY, WILLIAM A. 228 Ocean St., Cherry Hill, N.J.
Sigma Phi Epsilon 2, 3, 4; Soccer 1, 2, 3, 4.

RAUM, KIMBERLY S. 735 Seven Oaks E. Marshall St., West Chester, Pa.

RAYMOND, DEBORAH A. 6 Goshen Dr., Malvern, Pa.

REARDEN, EILEEN M. 110 N. Front St., Reading, Pa.
Speech Path. & Audiology Club 3, 4.

REBHORN, CHRISTINE. 2058 E. Ann St., Phila., Pa.
Intramurals 1; Theatre Dance Group 3, 4.

RECHILONGO, ANTHONY M. 3 Grubb Rd., Malvern, Pa.
Alpha Lambda Delta 2, 3, 4; Pi Gamma Mu 3, 4; Intramurals 3, 4; Political Science 3, 4.

REDFERN, MARY G. 352 7th Ave., Swarthmore, Pa.
Track & Field 1, 2; Intramurals 1, 2.

REDMOND, DANIEL L. 16 Kings Circle, Malvern, Pa.

REED, JANET B. 122 Woodland Circle, Downingtown, Pa.
Swimming & Diving 1, 2, 3, 4; Intramurals 1, 2, 3, 4.

REED, KATHLEEN M. Box #347 Main St., Bethlehem, Pa.
Abbe Society 2, 3, 4; Phi Epsilon Kappa; Newman 2, 3, 4; Intramurals 2, 3.

REED, SHELBY A. 472 E. King St., Shippenburg, Pa.
Student Employment 2, 3, 4.

REEVES, GRACE A. 854 Second Ave., Centre Square, Pa.
Student Employment 2, 3, 4.

REEVES, JOHN J. 3131 Meeting House Rd., Boothwyn, Pa.
Intramurals 4; Ski Club 4; Anderson Math Club 2, 3, 4.

REICHENBACKER, AGNES. 1141 Hidden View Dr., West Chester, Pa.
Sociology Club 3, 4.

REID, TERRENCE S. 471 Highland Ave., Kutztown, Pa.
Cross Country 1, 2, 3, 4; Intramurals 2, 3; Track & Field 2, 3; Quad 2, 3.

REINARD, HOLLY. 87 Crescent Dr., Holland, Pa.
Delta Zeta 1, 2, 3; Art Association 2, 3, 4; Campus Crusade for Christ 3, 4; National Student Exchange 3.

WILLIAM A. RAMSEY
B.S. Health & Phys. Education

KIMBERLY S. RAUM
B.S. Elementary Education

DEBORAH A RAYMOND
B.S. Sp. Path. & Aud.

EILEEN M REARDEN
B.S. Sp. Path. & Aud

CHRISTINE REBHORN
B S. Health & Phys. Education

ANTHONY M. RECHILONGO
B.A. Political Science

MARY G REDFERN
B.S. Nursing

DANIEL L. REDMOND
B.S. Business Administration

JANET B. REED
B.S. Health & Phys. Education

KATHLEEN M. REED
B.S. Public Health

SHELBY A REED
B.S. Business Administration

GRACE A REEVES
B.S. Elementary Education

JOHN J. REEVES
B.S. Chemistry

AGNES REICHENBACKER
B.A. Sociology

TERRENCE S. REID
B.S. Chemistry

HOLLY REINARD
B S Art

RENFROW, BEVERLY S. 5811 Drexel Rd., Phila., Pa.
BSU 1, 2, 3, 4; IGA 1, 2, 3, 4; Alpha Kappa Alpha 2, 3 (Treas.), 4; Cheerleader 1, 2, 3, 4; Modern Dance 1, 4.

RESETCO, PAMELA A. 614 W. Chestnut St., West Chester, Pa.

RILEY, GWEN S. 509 N. 8th St., Millville, N.J.
Kappa Delta Pi 4; Psychology Club 3, 4; Intramurals 1, 2, 3.

RIMS, EDWIN J. JR. Box 52, Hilltown, Pa.
Rugby 2, 3, 4; Political Science Club 4.

RITTER, SUZANNE J. 1022 S. Hilton Rd., Wilmington, De.
RHA 2; Intramurals 1; Student Employment 3, 4.

ROBERTSON, MARGARET A. 324 E. Rodgers St., Ridley Park, Pa.
Student Affairs Council 4.

ROBERTSON, ROBIN A. 552 Chichester Ave., Aston, Pa.
Equestrian Club 4; Young Republicans 4.

ROBINSON, DIANE C. 512 Sandra Ave., Harrisburg, Pa.
S.A.M.

ROGAN, JAMES M. 258 Hearthstone Rd., King of Prussia, Pa.

ROSINI, LOUISE A. 521 Kulp Ave., Shamokin, Pa.
Pi Gamma Mu 3, 4; Social Welfare Club 2, 3, 4 (V. Pres.); Wrestling Belles 2; Women's Glee Club 1, 2, 3, 4; Intramurals 2; Student Employment 3.

ROSS, JEANNE M. 711 N. Morton Ave., Morton, Pa.

ROSSITER, SANDY M. 15 Polecat Rd., Glen Mills, Pa.
RHA 2, 3; Commuter Government 1, 2; Pi Gamma Mu 3, 4; Abbe Society 4; Alpha Lambda Delta 1, 2, 3, 4; Pi Kappa Delta 3, 4 (Treas.); Alpha Xi Delta 1, 2, 3, 4; Volleyball 3, 4; Competitive Speech Team 3, 4, Law Club 1, 2, 3, 4; Political Science Club 3, 4.

ROTOLONI, ANNE L. 689 Barclay Ln., Broomall, Pa.
Accounting Society 2, 3, 4; Intramurals 2, 3, 4; National Student Exchange 3; Student Employment 1, 2, 3, 4.

RUCH, VALERIE S. 176 W. King St., Malvern, Pa.

RUDA, DEBORAH L. 76 W. Greenwood Ave., Lansdowne, Pa.
Campus Crusade for Christ 1, 2.

RUDNICKI, JOANNE 1012 E. 16th St. Berwick, Pa.
Quad 2, 3, 4; Intramurals 1, 2, 3.

BEVERLY S. RENFROW
B.S. Elementary Education

PAMELA A. RESETCO
B.S. Business Administration

GWEN S. RILEY
B.S. Elementary Education

EDWIN J. RIMS JR.
B.A. Public Administration

SUZANNE J. RITTER
B.S. Public Health

MARGARET A. ROBERTSON
B.S. Elementary Education

ROBIN A. ROBERTSON
B.S. Elementary Education

DIANE C. ROBINSON
B.S. Business Administration

JAMES M. ROGAN
B.S. Criminal Justice

LOUISE A. ROSINI
B.A. Social Welfare

JEANNE M. ROSS
B.A. Literature

SANDY M. ROSSITER
B.A. Political Science

ANNE L. ROTOLONI
B.S. Business Administration

VALERIE S. RUCH
B.S. Psychology

DEBORAH L. RUDA
B.S. Public Health

JOANNE RUDNICKI
B.S. Elementary Education

RUFF, TERAZ L. 1212 S. Edgewood St., Phila., Pa.

RUGGIERI, JANET L. Old Kennett Rd., Kennett Square, Pa.
Gymnastics 1, 2; Intramurals 3, 4; Karate Club 2, 3; Speech Path. & Audiology Club 3, 4.

RUMFORD, FRANK E. 2903 Fairhope Rd., Wilmington, De.
Baseball 2; Intramurals 1, 2, 3, 4; Student Employment 3.

RUNYEN, GREGG A. 82 Glendale Rd., Exton, Pa.

RUTTER, JEFFREY S. 345 Rothermel Blvd., Reading, Pa.
Swimming & Diving 1, 2, 3, 4.

SABIK, JOAN A. 27 Yellow Brook Dr., Colts Neck, N.J.
Ice Hockey 1, 2, 3, 4 (V.Pres.); Lacrosse 2, 3, 4; Majors Club 1, 2, 3, 4; Intramurals 1, 2; Student Employment 2, 3.

SACKS, JEFFREY R. 2401 Elm Cir., Lansdale, Pa.
Fencing 2, 3; Golf 1; Alchemists Club 2, 3, 4; Darlington Biological Society 1, 2.

SALVATORE, GERALDINE 8056 Rowland Ave., Phila., Pa.
Darlington Biological Society 1, 2, 3, 4; Karate Club 3, 4; Quad 2.

SAMLEY, VICKI L. 5225 Brook Dr., E. Petersburg, Pa.
Kappa Delta Pi 3, 4; Cheerleader 1, 2, 3; Intramurals 1; ACE 1, 3, 4 (Pres.).

SARDO, DEBBIE L. 4716 St. George St., Reading, Pa.
Alpha Lambda Delta 1, 2, 3, 4; Kappa Delta Pi 2, 3, 4; Phi Alpha Theta 2, 3, 4; Pi Gamma Mu 3, 4; Historical Society 1, 2, 3, 4; P.S.E.A. 1, 2 (Treas.), 3, 4 (Pres.); Psychology Club 3, 4; Daedelus 4; Quad 1, 2, 3, 4; Serpentine 1; Intramurals 1; Student Employment 1, 2, 3, 4; Who's Who 3, 4.

SCALIES, THERESA M. 1629 Lincoln Ave., Prospect Park, Pa.
Intramurals 1, 2, 3, 4; Lacrosse 3, 4.

SCANDONE, ANNA M. 602 Grove St., Bridgeport, Pa.
Accounting Society 3, 4; S.A.M. 4.

SCANLON, GERARDA A. 477 Harwicke Rd., Springfield, Pa.
RHA 1, 2; Alpha Xi Delta 2, 3, 4; Speech Path. & Audiology Club 1, 2, 3, 4; Newman 1, 2, 3, 4.

SCHALL, CONSTANCE E. 10 Woodland Ave., Hatboro, Pa.

SCHALLES, SUSAN E. 11829 Basile Rd., Phila., Pa.
Alpha Lambda Delta 3, 4; Intramurals 3, 4; Young Republicans 4; Campus Crusade for Christ 3, 4.

SCHEPERS, IRENE 5853 N. 6th St., Phila., Pa.
Majors Club 1, 2, 3, 4; Intramurals 1, 2; Student Employment 2, 3, 4; Spanish Club 1, 2, 4.

TERAZ L. RUFF
B.A. Political Science

JANET L. RUGGIERE
B.S. Speech Communication

FRANK E. RUMFORD
B.S. Health & Phys. Education

GREGG A. RUNYEN
B.S. Business Administration

JEFFREY S. RUTTER
B.S. Business Administration

JOAN A. SABIK
B.S. Health & Phys. Education

JEFFREY R. SACKS
B.S. Chemistry

GERALDINE SALVATORE
B.S. Secondary Education

VICKI L. SAMLEY
B.S. Elementary Education

DEBBIE L. SARDO
B.S. Secondary Education

THERESA M. SCALIES
B.S. Health & Phys. Education

ANNA M. SCANDONE
B.S. Business Administration

GERARDA A. SCANLON
B.S. Speech Pathology

CONSTANCE E. SCHALL
B.A. Sociology

SUSAN E. SCHALLES
B.S. Elementary Education

IRENE SCHEPERS
B.S. Health & Phys. Education

DENISE E. SCHLATER
B.S. Elementary Education

LAURIE A. SCHLESINGER
B.A. English

SUSAN J. SCHUETTLER
B.S. Nursing

DAVID F. SCHOTT
B.S. Health & Phys. Education

LORI L. SCOTT
B.S. Health & Phys. Education

JODY M. SEASE
B.S. Elementary Education

BENJAMIN N. SEIDEL
B.S. Music Education

JUDITH SEIFERT
B.S. Music Education

FRANCINE SEISLOVE
B.S. Criminal Justice

JANE F. SEMLER
B.S. Business Administration

MARSHA I. SERCHION
B.A. Public Administration

VERN H. SHADE
B.S. Music Education

PETER W. SHARROCK
B.S. Music Education

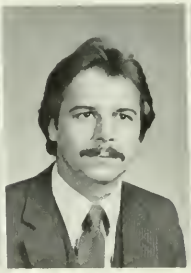

MICHAEL P. SHEA
B.S. Business Management

VICKI A. SHEAFFER
B.S. Music Education

DOUGLAS L. SHEARER
B.S. Health & Phys. Education

SCHLATER, DENISE E. 301 Rittenhouse Circle, Havertown, Pa.
Pi Kappa Delta 3; Intramurals 2, 3, 4.

SCHLESINGER, LAURIE A. 10 N. Syracuse Dr., Cherry Hill, N.J.
RHA 2; Alpha Lambda Delta 1; Serpentine 4.

SCHUETTLER, SUSAN J. 2050 King Ave., Pottsville, Pa.
Nursing Club 1, 2, 3, 4.

SCOTT, DAVID F. 51 N. Dewey St., Phila., Pa.
Football 1, 2; Indoor Track 2, 3, 4; Track & Field 3, 4.

SCOTT, LORI L. 464 Bow St., Elkton, Md.
Intramurals 1, 2, 3, 4; Student Employment 1; Modern Dance 3, 4.

SEASE, JODY M. 44 Lincoln Ave., Ephrata, Pa.
RHA 3, 4; Student Employment 3, 4; CAS 3.

SHIDEL, BENJAMIN N. 1202 Vermont Rd., Bel Air, Md.
RHA 4; CAS 1; Concert Band 1, 2, 3; Criterions 1, 2; Marching Band 1, 2, 3, 4; Mixed Choir 1, 2; Men's Chorus 1, 2; Intramurals 1, 2; Student Employment 1, 2, 4.

SEIFERT, JUDITH. 503 Valley View Rd., Herion, Pa.
M.E.N.C. 1, 2, 3, 4; College Choir 3, 4; Marching Band 1, 2; Mixed Choir 1, 2; Sinfonietta 1; Symphony Orchestra 3, 4; Women's Chorus 1, 2; Woodwind Ensemble 2.

SEISLOVE, FRANCINE. 937 Marcella St., Phila., Pa.

SEMLER, JANE F. 1410 W. Highland St., Allentown, Pa.
Basketball 1, 2, 3, 4; Intramurals 1, 2, 3, 4; Soc. Adv. Management 3, 4.

SERCHION, MARSHA I. 40 Old Lancaster Pike, Malvern, Pa.
Kayak & Canoe Club 3; Political Science Club 3, 4.

SHADE, VERN H. R.D., Breinigsville, Pa.
College Choir 3; Concert Band 1, 2, 3; Marching Band 1, 2, 3, 4; Mixed Choir 1, 2; Men's Chorus 1, 2.

SHARROCK, PETER W. 38 Grand St., Little Ferry, N.J.
Phi Mu Alpha 1, 2, 3, 4 (V.Pres.); Kayak & Canoe Club 2, 3; Brass Ensemble 3; College Choir 3, 4; Concert Band 1, 2; Marching Band 1, 2, 3, 4; Mixed Choir 1, 2; Men's Chorus 1, 2; Intramurals 2, 3, 4.

SHEA, MICHAEL P. 233 S. Walnut St., West Chester, Pa.
S.A.M. 1, 2, 3.

SHEAFFER, VICKI A. 114 N. Front St., Liverpool, Pa.
M.E.N.C. 1, 3, 4; Kappa Delta Pi 3, 4; Chamber Choir 3, 4; College Choir 4; Women's Chorus 1; Concert Choir 2, 3.

SHEARER, DOUGLAS L. 750 E. Willow St., Elizabethtown, Pa.
Football 2, 3; Track & Field 2, 3; P.S.E.A. 4; Intramurals 1, 2, 3.

MICHAEL G SHERER
B.S. Health & Phys. Ed.

JUDITH A. SHEPERAK
B.S. Nursing

LISA R. SHERMEYER
B.S. Health & Phys. Ed

MARY A SHORT
S Speech Communications

CAROL E SHULTZ
B.S. Criminal Justice

GARY J. SIANO
B S. Accounting

SHELIA A SIMONS
B.S. Computer Science

MARY S. SIMPSON
B.S. Health & Phys. Education

PAMELA SIMPSON
B S Early Childhood Ed

JOHN F SINCLAIR
B S. Elementary Education

CHRISTINE A. SINE
B.S Nursing

MICHELE A. SINGER
B S. Health & Phys Education

SHERER, MICHAEL G. 2204 S. Lumber St., Allentown, Pa.
Theta Chi 1, 2, 3, 4; Varsity Club 1, 2, 3; Weight Lifting 1, 2, 3.

SHEPERAK, JUDITH A. P.O. Box 232, Pottstown, Pa.

SHERMEYER, LISA R. 3850 Admire Rd., Dover, Pa.
Alpha Lambda Delta 1, 2, 3, 4; Gamma Theta Upsilon 2, 3, 4; Badminton 1, 2, 3, 4; Hockey 1; Intramurals 2, 3, 4; Majors Club 1, 2, 3, 4.

SHORT, MARY A. 2505 Eastwood Dr., York, Pa.
Kappa Delta Pi 3, 4; Speech Path. & Audiology Club 2, 3, 4; Wrestling Belles 2; Marching Band 2; Women's Glee Club 1, 2, 3, 4; Newman 1, 2, 3, 4; Student Employment 3, 4.

SCHULTZ, CAROL E. 4800 8th Ave., Temple, Pa.
Lambda Alpha Epsilon 3, 4.

SIANO, GARY J. 314 N. Simpson St., Phila., Pa.
WCUR 4; CAS 3; RHA 4.

SIMONS, SHELIA A. 1073 Wilkes-Barre, Easton, Pa.

SIMPSON, MARY S. P.O. Box #2, Waldorf, Md.
Alpha Xi Delta 2, 3, 4; Badminton 2, 3; Ski Club 1, 2; Young Democrats 2.

SIMPSON, PAMELA. Box 286 R.D.#3, Glen Mills, Pa.
Alpha Phi Omega 2, 3, 4.

SINCLAIR, JOHN F. 143 Ashbrook Rd., Cherry Hill, N.J.
RHA 2, 3; IGA 4; Chamber Choir 2; College Choir 3, 4; ECM 2, 3, 4; Newman 1.

SINE, CHRISTINE A. 109 Green St., Green Lane; Pa.

SINGER, MICHELE A. 401 Main St., Blandon, Pa.
Hockey 1, 2; Intramurals 1.

SKADDAN, DANA N. 1140 Old Ford Rd., Huntingdon, Pa.
Alpha Lambda Delta 1, 2, 3, 4; Phi Alpha Theta 2, 3, 4; Badminton 1, 2, 3, 4; Phi Sigma Tau 4; Criterions 1; Student Employment 2, 3.

SKAHAN, LAWRENCE P. 145 Powelton Ave., Malvern, Pa.
Pi Gamma Mu 4; Accounting Society 2, 3, 4.

SLIVKA, NANCY J. 3313 W. Emmaus Ave., Emmaus, Pa.
Alpha Lambda Delta 1, 2, 3, 4; Phi Alpha Theta 2, 3, 4; Who's Who 3; Marching Band 1, 2, 3, 4.

SMICK, BRIAN L. 31 Grandview Court, Carney's Point, N.J.

SMITH, DAVID A. 45 E. High St., Nazareth, Pa.
Alpha Psi Omega 3, 4; Little Theatre Club 2, 3, 4; Theatre 208 Productions 2, 3, 4; West Chester Musical Theatre Co. 2, 3, 4; Men's Chorus 2.

SMITH, E. S. 331 W. Washington St., West Chester, Pa.

SMITH, GERI L. 424 Spruce St., Darby, Pa.
College Choir 3, 4; Mixed Choir 1, 2; Musica Antigua 3, 4; Women's Chorus 1, 2.

SMITH, HELENE G. 2128 W. Estaugh St., Phila., Pa.

SMITH, JAMES P. R.D.#2 Box 33, Chadds Ford, Pa.

SMITH, JEAN M. 2985 Lovell Ave., Broomall, Pa.

SMITH, KATHLEEN P. 634 Hermitage St., Phila, Pa.
RHA 1, 2; Intramurals 1, 2, 3.

SMITH, LOWRENCE L. 323 Yale Square, Morton, Pa.
Intramurals 1, 2, 3, 4.

SMITH, MICHAEL J. 17 Laurel Dr., Scranton, Pa.
RHA 2; Friars 3, 4; Intramurals 1, 2, 3; Basketball 1, 2, 3; Baseball 1, 2, 3.

SMITH, ROBERT J. 33 Duffryn Ave., Malvern, Pa.

SMITH, ROBIN A. 33 Laurel Pl., West Waldwell, N.J.
Alpha Lambda Delta 1, 2, 3, 4; Kappa Delta Pi 2, 3, 4; Women's Glee Club 2, 3.

SMITH, SCOTT A. 39 Bright Rd., Hatboro, Pa.
Boxing 2, 3; Quad 3, 4.

DANA N. SKADDAN
B.A. Philosophy

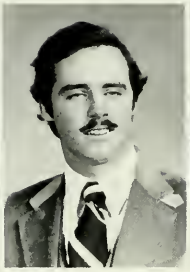
LAWRENCE P. SKAHAN
B.S. Business Administration

NANCY J. SLIVKA
B.S. Elementary Education

BRIAN L. SMICK
B.S. Criminal Justice

DAVID A. SMITH
B.A. Theatre

E.S. SMITH
B.S. Public Health

GERI L. SMITH
B.S. Music Education

HELENE G. SMITH
B.S. Special Education

JAMES P. SMITH
B.S. Criminal Justice

JEAN M. SMITH
B.S. Social Welfare

KATHLEEN P. SMITH
B.S. Elementary Education

LOWERENCE L. SMITH
B.S. Criminal Justice

MICHAEL J. SMITH
B.S. Criminal Justice

ROBERT J. SMITH
B.S. Business Administration

ROBIN A. SMITH
B.S. Elementary Education

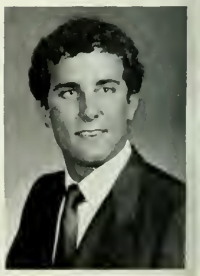
SCOTT A. SMITH
B.S. Business Administration

SMITH, STEPHEN A. 328C Barker Circle, West Chester, Pa.
Tau Kappa Epsilon 1, 2; Soc. Adv. Management 4.

SMITH, TAMMY L. 419 Yeagley Rd., Myerstown, Pa.
Alpha Lambda Delta 1, 2, 3, 4; Alchemists Club 2, 3, 4 (Pres.); Little Theatre Club 2; Mixed Choir 1, 2; Women's Chorus 1, 2; Women's Glee Club 2, 3; ECM 1, 2, 3, 4; Intramurals 3, 4; Student Employment 4.

SMUSZKIEWICZ, MARK J. 20 Treemont Dr., Malvern, Pa.
M.E.N.C. 2, 3, 4.

SNADER, THOMAS D. 320 W. 28th Dr., Highway Lititz, Pa.
Brass Ensemble 1; College Choir 3; Marching Band 1, 2; Mixed Choir 2, 3, 4; Men's Chorus 1, 2; Symphony Orchestra 2, 3, 4.

SOCOLOSKIE, JOSEPH J. 124 S. 5th Ave., Coatesville, Pa.

SOKOLOWSKI, CHERYL M. 51 Chapel Hill Rd., Media, Pa.

SOMMER, BARBARA J. Box 547, Killian Rd., Honeybrook, Pa.

SOROKA, DAVID L. 3017 S. Sydenham St., Phila., Pa.
Ice Hockey 1, 2, 3, 4; Political Science 3, 4.

SORTINO, AUGUSTUS C. 2015 Birchwood Dr., Norristown, Pa.
Rugby 1, 2, 3, 4; Quad 3, 4.

SOSKIN, SANDRA J. 700 Cherry Tree Rd., Aston, Pa.
Community Service 4; Law Club 4; ECM 4; International House 4; Student Employment 4.

SOWERS, JENNIFER K. 634 Bustletou Pike, Richboro, Pa.
Intramurals 2, 3; Lambda Alpha Epsilon 3 (V.Pres.) 4.

SPEALMAN, RHONDA J. 1114 Tallow Hill Rd., Chambersburg, Pa.
College Choir 3, 4; Marching Band 1, 2; Mixed Choir 1, 2; Women's Chorus 1, 2.

SPECK, DEBORAH A. 907 Childs Ave., Drexel Hill, Pa.

SPEECHLEY, JODI L. 264 Bernard Dr., King of Prussia, Pa.
Intramurals 4.

SPELL, MELISSA G. 1426 Linden Ln., West Chester, Pa.

SPROUL, MARGARET M. 108 W. Washington Ave., Clifton Hghts., Pa.

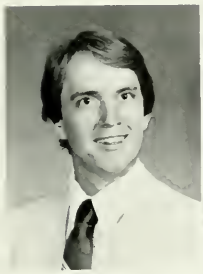
STEPHEN A. SMITH
B.S. Business Administration

TAMMY L. SMITH
B.S. Chemistry

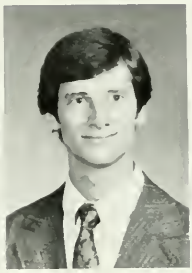
MARK J. SMUSZKIEWICZ
B.S. Business Administration

THOMAS D. SNADER
B.S. Music Education

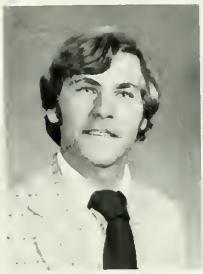
JOSEPH J. SOCOLOSKIE
B.S. Accounting

CHERYL M. SOKOLOWSKI
B.A. Literature

BARBARA J. SOMMER
B.S. Early Childhood Education

DAVID L. SOROKA
B.S. Public Administration

AUGUSTUS C. SORTINO
B.A. Speech Communications

SANDRA J. SOSKIN
B.S. Criminal Justice

JENNIFER K. SOWERS
B.S. Criminal Justice

RHONDA J. SPEALMAN
B.S. Music Education

DEBORAH A. SPECK
B.A. Art

JODI L. SPEECHLEY
B.S. Nursing

MELISSA G. SPELL
B.A. Speech Communications

MARGARET M. SPROUL
B.A. French

STAGLIANO, ANTHONY J. 571 Village Cir., Blue Bell, Pa.
Intramurals 3, 4; Wrestling 1, 2, 3, 4; Soc. Adv. Management 3, 4; Quad 3, 4.

STALDER, DONNA M. 4 Pinewood Dr., Downingtown, Pa.
Alpha Lambda Delta 1, 2, 3, 4; Kappa Delta Pi 3, 4; Sigma Alpha Iota 1, 2, 3, 4; Zeta Tau Alpha 3, 4; M.E.N.C. 1, 2, 3, 4; College Choir 3, 4; Concert Band 1, 2, 3; Marching Band 2, 3; Mixed Choir 1, 2; Women's Chorus 1, 2; EMC 1, 2, 3, 4.

STALLWORTH, BRENDA L. 5024 Pine St., Phila., Pa.
BSU 3, 4; IGA 2, 3, 4; Modern Dance 3, 4; Soc. Adv. Management 3, 4.

STANTON, STEVEN F. 17 Narcissus La., Levittown, Pa.
RHA 2, 3; Quad 2, 3, 4.

STAUDENMEIER, KATHY L. 502 S. Walnut St., West Chester, Pa.
Quad 3; Student Employment 1, 2.

STEAGER, BARBARA D. 1519 Jill St., Bethlehem, Pa.
Zeta Tau Alpha 2, 3, 4; Nursing Club 2, 3, 4; Ski Club 1, 2, 3, 4; Women's Glee Club 1, 2, 3, 4; Intramurals 1, 2, 3, 4.

STEFFY, LISA C. 6331 Jeanette Dr., E. Petersburg, Pa.

STENFTENNAGEL, PAUL 38 Kane Ave., Spotswood, N.J.
Boxing 4; Football 1, 2; Intramurals 1, 2, 3, 4.

STEWART, MARGARET T. 3412 Amber St., Phila., Pa.
Anderson Math Club 3, 4.

STILL, DIANE C. 630 Highland St., Harrisburg, Pa.

STINGER, RICHARD S. CUAB 2, 3, 4; RHA 2, 3; IGA 3, 4 (Treas.); Friars 3, 4; Intramurals 2, 3, 4

STONE, CRAIG C. 153 Lake St., Dallas, Pa.
Tau Kappa Epsilon 4; Intramurals 1, 2, 3, 4.

STOUT, SUSAN T. 50 W. North St., Bethlehem, Pa.
Anthropology Club 3, 4 (V. Pres.); Earth & Space Science Club 3; French Club 3, 4.

SUAREZ, GEORGE J. 2735 W. Silver St., Phila., Pa.
BSU 1, 2, 3, 4; SSU; IGA 1, 2, 3, 4; Law Club 1, 2.

SUOKAS, GLENN R. 321 E. Main St., Everett, Pa.
Concert Band 3; Marching Band 1, 2, 3; Men's Chorus 1; Intramurals 1, 2; Symphonic Band 1, 2.

SUPPLEE, CINDY L. R.D. #1, Pottstown, Pa.
Hockey 1, 3, 4; Lacrosse 1, 2, 3, 4.

ANTHONY J. STAGLIANO
B.S. Business Administration

DONNA M. STALDER
B.S. Music Education

BRENDA L. STALLWORTH
B.S. Business Administration

STEVEN F. STANTON
B.S. Business Administration

KATHY L. STAUDENMEIER
B.A Literature

BARBARA D. STEAGER
B.S. Nursing

LISA C. STEFFY
B.S. Nursing

PAUL STENFTENNAGEL
B.S. Health & Phys. Education

MARGARET T. STEWART
B.S. Mathematics

DIANE C. STILL
B.A. Biology

RICHARD S. STINGER
B.S. Criminal Justice

CRAIG C. STONE
B.S. Business Administration

SUSAN T. STOUT
B A Anthropology

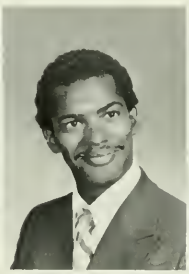
GEORGE J. SUAREZ
B A Public Administration

GLENN R. SUOKAS
B.S. Music Administration

CINDY L. SUPPLEE
B S Health & Phys. Education

SUTJAK, JAMES M. R.D. #1, Allentown, Pa.

SWARTZ, SHERRY L. Kolb Rd., Parkerford, Pa.
Alpha Sigma Tau 2, 3, 4; Women's Glee Club 2.

SWEENEY, DENNIS M. 3203 Huey Ave., Drexel Hill, Pa.
RHA 2 (Pres.); IGA 2; Pi Gamma Mu 3, 4; Intramurals 1, 2, 3, 4; S.E.T.S. Crew 1; Newman 1; National Student Exchange 3.

SWEENEY, MARK E. 37 Lathrop Ave., Madison, N.J.
Lacrosse 2, 3, 4; Rugby 1, 2, 3, 4.

SWIMMER, MARILYN L. 3813 Green St., Harrisburg, Pa.
Alpha Phi 1, 2, 3, 4; WCUR 2, 3.

SYKES, LAURA 1268 Clearbrook Rd., West Chester, Pa.

TADDIE, JONI M. 604 Vernon Rd., Springfield, Pa.

TALLENT, PATRICIA A. 220 Sherbrook Blvd., Upper Darby, Pa.
RHA 3; Intramurals 2.

JAMES M. SUTJAK
B.S. Criminal Justice

SHERRY L. SWARTZ
B.A. Social Welfare

DENNIS M. SWEENEY
B.S. Criminal Justice

MARK E. SWEENEY
B.S. Health & Phys. Education

MARILYN L. SWIMMER
B.A. Speech Communication

LAURA SYKES
B.S. Elementary Education

JONI M. TADDIE
B.A. Speech Communication

PATRICIA A. TALLENT
B.A. Speech Communication

TAYLOR, ANITA 503 W. Main St., Parkesburg, Pa.
Art Association 3, 4; Little Theatre Club 1; West Chester Musical Theatre Co. 1.

TAYLOR, ENA M. 16 W. Miner St., West Chester, Pa.
IGA 1; Abbe Society 1, 2, 3, 4; Intramurals 1, 2, 3, 4; M.E.N.C. 1, 2, 4; Mixed Choir 1, 2; Women's Chorus 1, 2; Who's Who 4; Concert Choir 3, 4.

THOMAS, DORIS 609 — D.S. High St., West Chester, Pa.
Commuter Government 1, 2, 3, 4; Social Welfare Club 2, 3, 4; Who's Who 4; BSU 1, 2.

THOMAS, KATHLEEN M. 616 Acorn Dr., Warminster, Pa.
IGA 4; Alpha Lambda Delta 1, 2, 3, 4; Wrestling Belles 1, 2, 3, 4.

THOMAS, LUCIA P. 6491 Ross St., Phila., Pa.

THOMPSON, ALLEN W. Ridgewood Dr., Coatesville, Pa.

TICE, BEVERLY S. 37 Brown Rd., Howell, N.J.
Concert Band 1, 2; Marching Band 1, 2, 3; Mixed Choir 1, 2; Women's Chorus 1, 2.

TIERNEY, PATRICIA A. 219 Mather Rd., Jenkintown, Pa.
Intramurals 3, 4.

TOMAN, PATRICIA L. 7 Patricia La., Kennett Square, Pa.
Kappa Delta Pi 3, 4; Tennis 1, 2, 3, 4; ECM 1, 2, 3, 4

TORRENCE, KAREN K. 2712 S. 80th St., Phila., Pa.
Pi Kappa Delta 3, 4; Competitive Speech Team 3, 4; Debate Team 3, 4; Young Republicans.

TOSO, GREGORY 210 Fremont St., Harrison, N.Y.
RHA 2; Friars 2, 3, 4; Sigma Phi Epsilon 2, 3, 4 (Pres.); Track & Field 1, 2, 3, 4; Executive Council 2; Intramurals 2, 3, 4.

TOTO, TONY 21 Flagler St., E. Brunswick, N.J.
Football 1, 2, 3, 4; Weight Lifting 1, 2, 3, 4.

TOY, VICTORIA

TRAN, TINH T. 505 S. Walnut St., West Chester, Pa.

TRANTER, THOMAS M. 261 Roosevelt St., Bristol, Pa.
Intramurals 1, 2, 3, 4.

TRENT, WARREN M. 5612 Thomas Ave., Phila., Pa.
BSU 1, 2, 3, 4; Alpha Phi Alpha 1, 2, 3 (Pres.), 4 (V. Pres.); EMC 3; WCSC-ETV 2, 3, 4; IGC (V. Pres.).

ANITA TAYLOR
B.A Art

ENA M. TAYLOR
B.S. Music Education

DORIS THOMAS
B.A. Social Welfare

KATHLEEN M. THOMAS
B S. Business Administration

LUCIA P. THOMAS
B S Elementary Education

ALLEN W. THOMPSON
B.S. Business Administration

BEVERLY S. TICE
B.S. Elementary Education

PATRICIA A. TIERNEY
B.S Business Administration

PATRICIA L. TOMAN
B S. Speech Path. & Audiology

KAREN K TORRENCE
B A Speech Communication

GREGORY TOSO
B.S Health & Phys. Ed

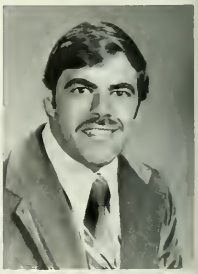
TONY TOTO
B.S Health & Phys. Ed

VICTORIA TOY

TINH T TRAN
B.S. Chemistry

THOMAS M TRANTER
B.A Political Science

WARREN M. TRENT
B.A Speech Communication

TULL, CYNTHIA L. 33 Hoyt St., Madison, N.J.

UDOH, GRACE P. 607 E. Pleasant Grove Rd., West Chester, Pa.

VANDEGRIFT, JEFFREY S. 2614 Hillcrest Ave., Norristown, Pa.
Historical Society 1, 2, 3 (V. Pres.), 4 (Treas.); Marching Band 1, 2, 3, 4; Intramurals 1, 2, 3, 4.

VANFOSSEN, BARBARA 7150 Cottage St., Phila., Pa.

VAN VEEN, G. 406 "C" W. Lafayette St., West Chester, Pa.
Intramurals 2, 3, 4; Social Welfare Club 4.

VIGNOLA, JANICE E. 265 Orchard Rd., Springfield, Pa.

VUGTEVEEN, MARLENE A. 140 Lawrence Rd., Broomal, Pa.

WACLAWSKY, JOHN P. 24 Woods Edge Rd., Audubon, N.J.
Law Club 3, 4.

WAGNER, DIANE M. 176 Grandview Rd., Springfield, Pa.
Alpha Phi 2, 3, 4; Nursing Club 4; Intramurals 2, 3.

WALDRON, ELIZABETH M. 528 Rose St., Yeadon, Pa.
Alpha Psi Omega 3 (V. Pres.), 4; Little Theatre Club 1, 2, 3 (V. Pres.), 4 (Pres.); West Chester Musical Theatre Co. 1, 2, 3, 4; Women's Glee Club 4.

WALKER, CHRISTINE A. 912 Glenroy Rd., Phila., Pa.

WALKER, SALLY F. 139 Powell Rd., Springfield, Pa.
Alpha Lambda Delta 1, 2, 3, 4; Pi Gamma Mu 3, 4; Lambda Alpha Epsilon 1, 2, 3, 4; Law Club 2; Intramurals 1, 2, 3.

WALSH, LAURIE S. 400 La Grande Ave., Fanwood, N.J.
Kappa Delta Pi 3, 4; Marching Band 2, 3, 4; Women's Glee Club 1, 2.

WALTERS, OWEN D. 1621 Sycamore St., Bethlehem, Pa.
Soc. Adv. Management 3, 4; Intramurals 1, 2, 3, 4.

WALZ, CYNTHIA 330 Crescent St., Penndel, Pa.
RHA 2; Intramurals 1, 2.

WANINGER, JOSEPH T. JR. 4819 Unruh St., Phila., Pa.
Intramurals 1, 2, 3, 4; Modern Dance 3; Soc. Adv. Management.

CYNTHIA L. TULL
B.S. Business Administration

GRACE P. UDOH
B.A. French

JEFFREY S. VANDEGRIFT
B.S. Secondary Education

BARBARA VAN FOSSEN
B.S. Elementary Education

G. P. VAN VEEN
B.S. Social Welfare

JANICE E. VIGNOLA
B.S. Early Childhood Education

MARLENE A. VUGTEVEEN
B.S. Elementary Education

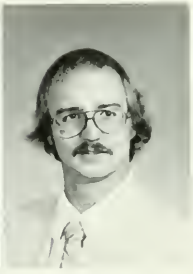
JOHN P. WACLAWSKY
B.S. Criminal Justice

DIANE M. WAGNER
B.S. Nursing

ELIZABETH M. WALDRON
B.A. Theatre

CHRISTINE A. WALKER
B.S. Seconda y Education

SALLY F. WALKER
B.S. Criminal Justice

LAURIE S. WALSH
B.S. Elementary Education

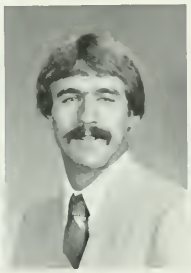
OWEN D. WALTERS
B.S. Business Administration

CYNTHIA WALZ
B.S. Elementary Education

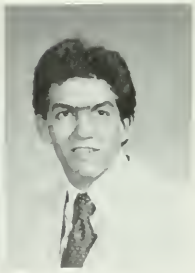
JOSEPH T. WANINGER JR.
B.S. Business Admin stration

JOHN D. WARD
B.S. Geography

MICHAEL L. WARRENFELTZ
B.S. Elementary Education

THERESA WARSON
B.S. Social Welfare

JENNIFER M. WASSUM
B.S. Elementary Education

DENISE M. WATKINS
B.S. Music Education

ELLEN M. WEAVER
B.A. Art

CHARLES L. WEBB
B.A. Public Administration

DONNA L. WEBB
B.S. Music Education

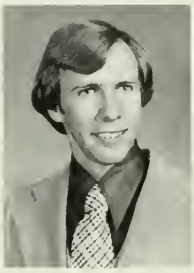

MARK A. WEBB
B.S. Music Education

ROBIN B. WEBB
B.S. Accounting

HOLLIS E. WEBER
B.S. Nursing

LISA A. WEBER
B.S. Elementary Education

SUSAN L. WEBER
B.S. Nursing

SINDY WEINER
B.S. Social Work

DAVID J. WEIR
B.S. Health & Phys. Education

FARRYN G. WEISS
B.S. Music Education

WARD, JOHN D. 545 Kelly Ave., Woodly, Pa.
Theta Chi 1, 2, 3, 4; Intramurals 1, 2, 3, 4.

WARRENFELTZ, MICHAEL L. 9031 Hollow Rd., Middletown, Md.
Basketball 1, 2, 3, 4; Intramurals 1; Varsity Club 1, 2, 3, 4.

WARSON, THERESA. 602 S. Walnut St., West Chester, Pa.

WASSUM, JENNIFER M. 1079 Princeton Dr., Yardley, Pa.
Kappa Delta Pi 3, 4.

WATKINS, DENISE M. 5774 N. 20th St., Phila., Pa.
String Ensemble 1, 2, 3, 4; Symphony Orchestra 1, 2, 3, 4.

WEAVER, ELLEN M. 526 Elizabeth Dr., Coatesville, Pa.
Art Association 3, 4.

WEBB, CHARLES L. 17 Ridge Rd., West Chester, Pa.
Commuter Government 1, 2, 3.

WEBB, DONNA L. 622 Providence Rd., Aldan, Pa.
Sigma Alpha Iota 1, 2, 3, 4; College Choir 3, 4; Concert Band 1; Marching Band 1; Mixed Choir 1, 2; Women's Chorus 1, 2; Women's Glee Club 3; RHA 1, 2.

WEBB, MARK A. 976 Plymouth Rd., Norristown, Pa.
Concert Band 1, 2; Marching Band 1, 2, 3; Mixed Choir 1; Men's Chorus 1; Symphonic Band 3, 4; Concert Choir 2, 3, 4 (Pres.)

WEBB, ROBIN B. 1924 Enfield St., Camp Hill, Pa.
Intramurals 1, 2, 3, 4; Soc. Adv. Management 4; Accounting Society 1, 2, 3, 4.

WEBER, HOLLIS E. 1728 W. Stengere St., Norristown, Pa.
Alpha Phi 2, 3, 4; Intramurals 2; Nursing Club 2, 3.

WEBER, LISA A. 171 W. Clinton St., Dover, N.J.
Concert Band 2; Marching Band 2; Mixed Choir 2; Women's Chorus 2.

WEBER, SUSAN L. 14 Drake Rd., Mendham, N.J.
Alpha Sigma Tau 1, 2, 3, 4.

WEINER, SINDY. 722 Lynnwood Dr., Langhorne, Pa.

WEIR, DAVID J. 21 Suncrest Ave., Bridgeton, N.J.
Sigma Phi Epsilon 2, 4.

WEISS, FARRYN G. 1461 N. Lake Dr., Lakewood, N.J.
Kappa Delta Pi 3, 4; Sigma Alpha Iota (Pres.); M.E.N.C. 1, 2, 3, 4; Brass Ensemble 1, 2, 3, 4; College Choir 3, 4; Concert Band 1, 2; Marching Band 1, 2, 3, 4; Mixed Choir 1, 2; Women's Chorus 1, 2; Symphonic Band 2, 3; Wind Ensemble 4; Intramurals 3; Student Employment 4; Who's Who 4.

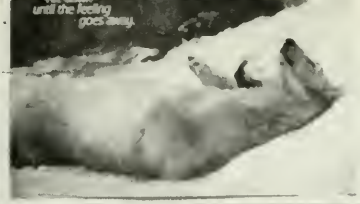

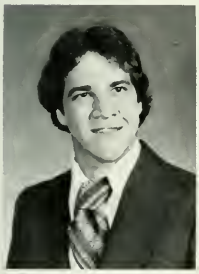

BRUCE S. WEITZMAN
B.A. Accounting

KAREN L. WHEAT
B.S. Nursing

DEBRA M. WHITBY
B.S Speech Communication

JOHN P. WHITE
B.S. Health & Phys. Ed

VICTORIA A. WHITE
B.S. Early Childhood Education

MARK D. WHITFIELD
B.S. Chemistry

AGNES P. WIEDMANN
B.A Biology

LYNNE A WIEGIANO
B S. Nursing

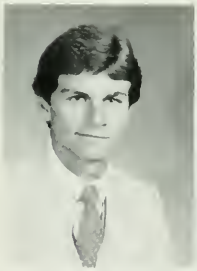

GREGORY T. WILK
B.S. Health & Phys. Ed

GAYLE F. WILLIAMS
B.S. Early Childhood Ed

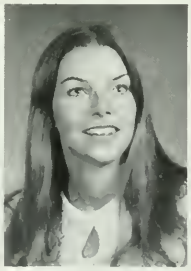

JUDY L. WILLIAMS
B.A Psychology

LINDA M WILLIAMS
B.A Political Science

WEITZMAN, BRUCE S. 2999 Northampton St., Easton, Pa.
Sigma Phi Epsilon 2, 3, 4; Intramurals 1, 2, 3, 4; National Student Exchange 3.

WHEAT, KAREN L. 1241 Beverly Ln., Bensaem, Pa.

WHITBY, DEBRA M. 22 Rolling Rd., Claymont, DE.
Alpha Phi 3, 4; Intramurals 2, 3, 4; Speech Path. & Audiology Club 2, 3, 4.

WHITE, JOHN P. 972 S. Penn Dr., West Chester, Pa.
Intramurals 1, 2, 3, 4; Indoor Track 4.

WHITE, VICTORIA A. RD #1 Blackberry Ln., Malvern, Pa.

WHITFIELD, MARK D. 304 Vernon St., Media, Pa.
Intramurals 1, 2, 3, 4.

WIEDMANN, AGNES P. 505 Lawrence Dr., Springfield, Pa.
Darlington Biological Society 2, 3, 4 (V.Pres.).

WIEGIANO, LYNNE A. 211 Front St., Feasterville, Pa.
Abbe Society 2, 3, 4; Alpha Phi 1, 2, 3; Newman 1, 2, 3; Who's Who 4.

WILK, GREGORY T. 237 Maple St., East Longmeadow, MA.
Sigma Phi Epsilon 2, 3, 4; Intramurals 1, 2, 3, 4; Soccer 1, 2, 3, 4; Varsity Club 1, 2, 3, 4.

WILLIAMS, GAYLE F. R.D.#2 Box 108A, Gettysburg, Pa.

WILLIAMS, JUDY L. R.D.#1 Box 157, Canadensis, Pa.
Abbe Society 3, 4; Pi Kappa Delta 3, 4; Competitive Speech Team 3, 4 (Treas.); Who's Who 4; Marching Band 2, 3.

WILLIAMS, LINDA M. 361 Bala Terrace East, West Chester, Pa.
Commuter Government 2; Political Science Club 4 (Pres.); Anthropology Club 4 (Treas.).

RICHARD P. WILLIAMS
B.S. Computer Science

TERRI WILLIAMS
B.S. Business Administration

CARL L. WILLIAMSON
B.A. Public Administration

NORMAN A. WILLOX JR.
B.S. Criminal Justice

KATHY A. WILSEY
B.S. Criminal Justice

DONNA J. WILSON
B.A. Biology

SCOTT V. WINKLEMAN
B.S. Health & Phys. Ed

BONNIE M. WITHERSTINE
B.S. Health & Phys. Ed

MARK M. WOOD
B.S. Elementary Ed

SUSAN E. WORKMAN
B.A. Social Welfare

ELIZABETH B. WOOSTER
B.A. Psychology

ANNE M. WOYTOWICZ
B.S. Business Administration

ANN MARIE C. YAGIELNISKLE
B.S. Elementary Ed

MARY ANN YALLOURAKIS
B.S. Speech Path. & Audiology

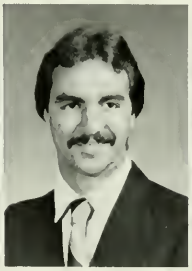

DAVID R. YARASHESKI
B.S. Health & Phys. Ed

GREGORY V. YEE
B.S. Business Administration

WILLIAMS, RICHARD P. 125 E. Nields St., West Chester, Pa.
Cross Country 2; Intramurals 1, 2, 3, 4.

WILLIAMS, TERRI 2850 Highwools Dr., Aston, Pa.

WILLIAMSON, CARL L. 409 S. Whitford Rd., Exton, Pa.
Commuter Government 1, 2, 3; Ice Hockey 1, 2.

WILLOX, NORMAN A. JR. 235 Talbot Dr., Broomall, Pa.
Boxing 3, 4; Lacrosse 1, 2, 3, 4; Soccer 1, 2; Law Club 4; Intramurals 1, 2, 3, 4; RHA 1; Lambda Alpha Epsilon 4.

WILSEY, KATHY A. Scott Pl., Brewster, N.Y.
RHA 1, 2; Quad 1, 2; Intramurals 1, 2.

WILSON, DONNA J. 237 Green Ridge Rd., Greensburg, Pa.
Darlington Biological Society 3, 4.

WINKLEMAN, SCOTT V. 425 Weidman Ave., Sinking Spring, Pa.
Phi Epsilon Kappa 3, 4; Swimming & Diving 1, 2; Water Polo 1, 2; Majors Club 1, 2, 3, 4.

WITHERSTINE, BONNIE M. R.D. #4 Box 24, Quarryville, Pa.
Softball 1, 2.

WOOD, MARK M. R.D. #3 Box 209, Phoenixville, Pa.
Commuter Government 1; Kappa Delta Pi 3, 4; Intramurals 1; National Student Exchange 3.

WORKMAN, SUSAN E. R.D. #1 Box 159, Stewartstown, Pa.
RHA 2; Pi Gamma Mu 3, 4; Volleyball 1; Law Club 3; Social Welfare Club 3, 4.

WOOSTER, ELIZABETH B. R.D. #2 Box 102, Hockessin, De.

WOYTOWICZ, ANNE M. 2510 Ball Rd., Willow Grove, Pa.
Majors Club 3, 4; Marching Band 1.

YAGIELNISKIE, ANN MARIE C. 333 W. Main St., Girardville, Pa.
Alpha Lambda Delta 1, 2, 3, 4; Kappa Delta Pi 3, 4.

YALLOURAKIS, MARY ANNE 2602 Kimbrough Dr., Wilmington, De.
RHA 2; IGA 2; Kappa Delta Pi 3; Speech Path. & Audiology 2, 3, 4; EMC 2, 3, 4.

YARASHESKI, DAVID R. 33 Glen Rd., Bound Brook, N.J.
Football 1, 2; Lacrosse 3, 4.

YEE, GREGORY V. 1122 Baldwin St., Mechanicsburg, Pa.
Boxing 2, 3, 4; Intramurals 2, 3, 4; Competitive Speech Team 2; Accounting Society.

YOUNG, CATHERINE J. 710 Hibberd Ave., Collingdale, Pa.

YOUNG, MARION E. 510 S. Mattlock St., West Chester, Pa.
Darlington Biological Society 3, 4; Intramurals 1, 2.

ZABERER, CHRISTINE M. 8702 Vetnor Ave., Margate, N.J.
Kappa Delta Pi 3, 4; Alpha Phi 2, 3, 4; ACE 2, 3, 4; P.S.E.A. 4.

ZELLER, PATRICIA L. 7647 Brookhaven Rd., Phila., Pa.
P.S.E.A. 4.

ZIMMERMAN, DENISE K. 24 Pfautz Ave., Little, Pa.
Hockey 1; Intramurals 1, 2, 3, 4.

ZIMMERMAN, KAREN L. 3021 Oakwood Dr., Norristown, Pa.
Intramurals 1, 2; Tennis 1, 2, 3, 4.

CATHERINE J. YOUNG
B.S. Secondary Education

MARION E. YOUNG
B.A. Biology

CHRISTINE M. ZABERER
B.S. Elementary Education

PATRICIA L. ZELLER
B.S. Elementary Education

DENISE K. ZIMMERMAN
B.S. Health & Phys. Ed

KAREN L. ZIMMERMAN
B.S. Health & Phys. Ed.

SENA
MONEY

NO
MORE
COLLECT
CALLS

Commencement Program

HI
DAD

HI
MOM

Nothing is so magnificent
As the full mind, stored with summers,
With age approaching,
The sun standing over the horizon,
Wonders yet unknown, love not refusing,
The world all a visionary
Guess, unspent clarity.

Richard Eberhart

Be sure you choose what you believe and know why you believe it, because if you don't choose your beliefs, you can be certain that some belief and probably not a very creditable one, will choose you.

Robertson Davies

Looking back, it seems easier than it really was. In anything difficult that is attempted, enthusiasm, encouragement, and perseverance are vital for success. Many thanks to Dr. John Field, Dian Benevento, Gary Erb, and George Nichols for their endless patience and assistance. Special thanks and appreciation to my friends — they know who they are.

Esther C. Pienkowski
Editor
August 18, 1981

STAFF:
Sandra Johnson, Business Manager
Mike Berkowitz
J.J. Donleavy
Jenni Hawkins
Al King
Michael Mahoney
Marc McCarron
Steve Simasek